INNOLLIT MORES NEC SINIT ESSE FEROS
UNIVERSITAS CAROLIN
MERITO.
1801

235781
THE JAMES A. ROGERS LIBRARY
FRANCIS MARION COLLEGE
FLORENCE, SOUTH CAROLINA

Oversize
Special
Collections
LD
5038
.G37x
1966
c. 2

FRANCIS MARION COLLEGE
0 00 01 0329557 2

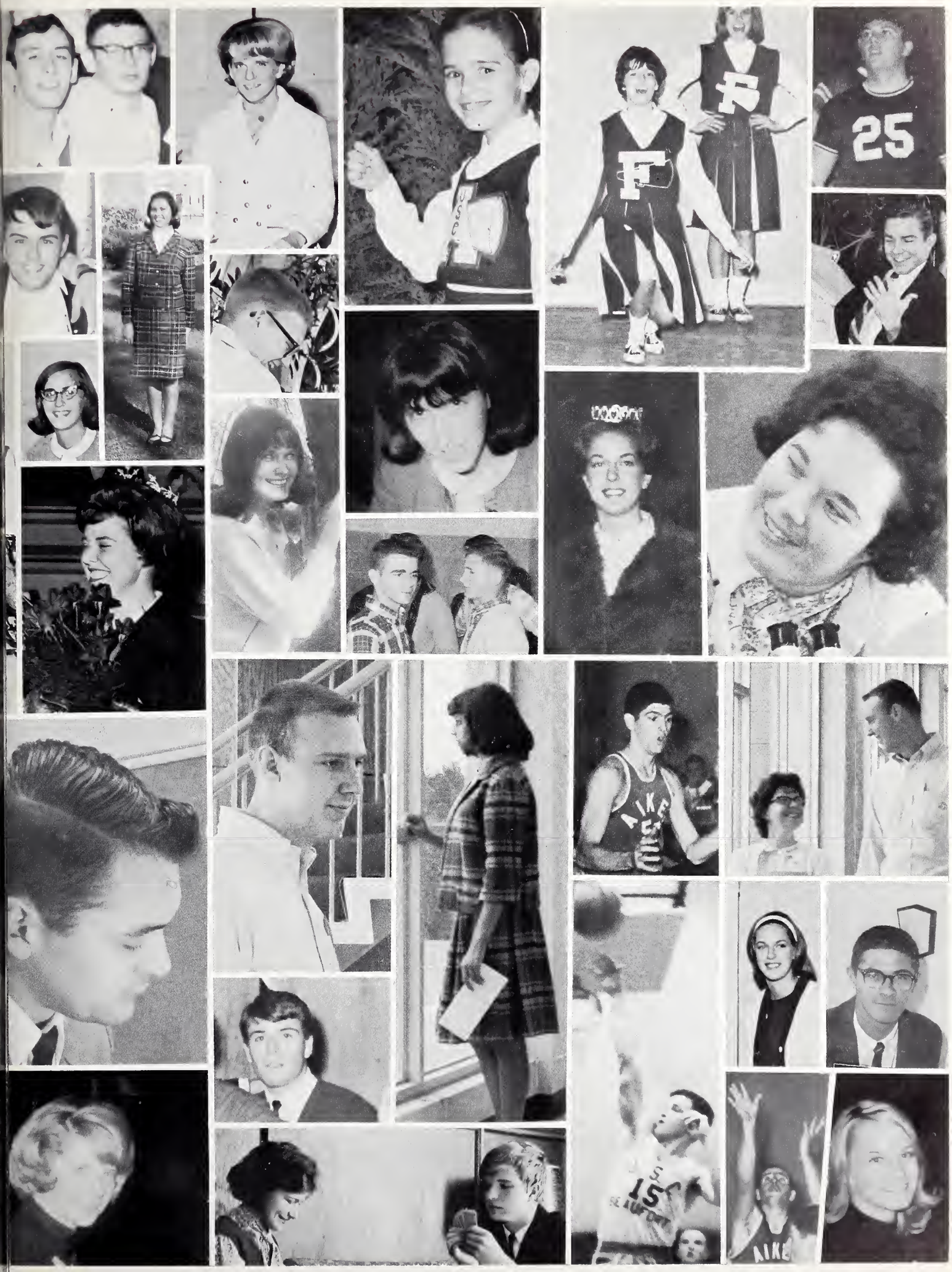
25
AIKE

REGIONAL CAMPUS
EDITION

Garnet and Black

PUBLISHED BY
THE STUDENTS OF
THE UNIVERSITY OF
SOUTH CAROLINA
AT
AIKEN • BEAUFORT
COASTAL CAROLINA
FLORENCE • LANCASTER
SALKEHATCHIE
AND UNION
REGIONAL CAMPUSES
1966

Foreword

The students of seven Regional Campuses whose activities are here recorded proudly present this Fourth Edition of their special **Garnet and Black.** Each individual campus community is developing its own traditions as a part of the Greater University, and this volume depicts the history of another important year.

The Regional Campus System is designed to provide qualified students with the first two years of University training or terminal programs in several fields. These students, for the most part, would have been found on other college campuses had this program not come into being. Its existence, however, has made it possible for them to begin their higher education in an atmosphere which combines the personal attention of the small college and the resources of the large university.

In the development of the Regional Campuses the University has been greatly assisted by Higher Education Commissions in each local area. Present Commission members are:

AIKEN: Julian D. Ellett, Aiken, Vice-Chairman; Elden Jones, Salley; Don D. Kennedy, Aiken; Charles F. Kneece, Monetta; George Parks, North Augusta; Robert E. Penland, Aiken; Eugene Sawyer, Bath; Raymond Warner, Aiken.

BEAUFORT: Marvin H. Dukes, Beaufort, Chairman; Mrs. Lee Bradbury, Beaufort; H. Parker Jones, Beaufort; Marion deV. Jones, Beaufort; Jerry H. Reeves, III, Bluffton.

FLORENCE: J. Howard Stokes, Florence, Chairman; Mrs. O. T. Finklea, Florence; C. Dewey Munn, Pamplico; R. David Thompson, Olanta; J. D. Whitehead, Lake City.

HORRY: M. B. Gilreath, Green Sea, Chairman; T. W. Anderson, Conway; Mrs. W. E. Cameron, Myrtle Beach; E. H. Carmichael, Aynor; Lloyd Causey, Myrtle Beach; J. C. Hipp, Loris; W. G. Hucks, Jr., Aynor; Don L. Johnson, Nichols; Jesse M. Lee, Conway; S. George Lovell, Jr., Conway; John Massey, Conway; George I. Rentz, Loris, J. Carlisle Shelley, Conway; E. F. Southern, Myrtle Beach; C. A. Spivey, Conway; Charles Tilghman, Ocean Drive Beach.

LANCASTER: Julian Starr, Jr., Lancaster, Chairman; William H. Ellis, Heath Springs; Ned Gregory, Lancaster; James F. Hinson, Heath Springs; W. L. McDow, Kershaw; William E. Sims, Lancaster.

UNION: T. Dewey Truluck, Union, Chairman; Mrs. Ellis Fromm, Union; Gus Gilbert, Union; T. Claude Jolly, Union; Warren H. Little, Jonesville; Fred Tribble, Lockhart, C. T. S. Wilburn, Jr., Union.

WESTERN CAROLINA: B. N. Daley, Allendale, Chairman; C. E. Bell, Hampton; M. G. Gault, Bamberg; E. P. McElveen, Fairfax; W. S. Ware, Varnville; R. L. Zeigler, Denmark.

University of South Carolina

Regional Campuses

AIKEN

BEAUFORT

COASTAL

FLORENCE

LANCASTER

SALKEHATCHIE

UNION

DEDICATION

No man has shown greater loyalty and devotion to the development of the University of South Carolina and its Regional Campuses throughout his long and active career than Mr. Rutledge L. Osborne, Chairman of the Board of Trustees. With deep appreciation this volume is dedicated to him.

RUTLEDGE L. OSBORNE

Chairman, Board Of Trustees
University Of South Carolina

As does the acorn grow,
a sapling become,
a fruit bear,
and death endure
through a seed,

So it is with life
through the seed of education.

DR. THOMAS F. JONES, SC.D.
President

WILLIAM H. PATTERSON, Ph.D.
Dean of the University

NICHOLAS P. MITCHELL, Ph.D.
Dean, College of General Studies

HARRY W. DAVIS, Ph.D.
Dean, College of Arts and Science

ROLLIN E. GODFREY, Ed.D.
Director, Admissions and Registration

H. F. TROTTER, M.S.
Associate Dean for the Lower Division
College of Arts and Science

DELORIS WHALEY
Secretary to Dr. Mitchell

MARIE HALLMAN
College of General Studies
Librarian

LILLIAN MIXON
Bookkeeper

UNIVERSITY OF SOUTH CAROLINA

WILLIAM C. CASPER
Aiken Campus

REGIONAL CAMPUS DIRECTORS

JOHN JOSEPH DUFFY
Beaufort Campus

EDWARD M. SINGLETON
Coastal Campus

J. C. McCOLLISTER
Florence Campus

FRANCIS A. LORD
Lancaster Campus

R. CHURCHILL CURTIS
Salkehatchie Campus

HALBERT H. ACKER
Union Campus

FACULTY

ACKER, HALBERT H.
M.A. History
Union Campus

ADAMS, WILMA J.
M.B.A. Business Administration
Beaufort Campus

AFFINITO, EMILIE
M.A. Foreign Languages
Coastal Campus

ALMONRODE, WILLIAM
M.S. Political Science
Union Campus (Lancaster)

ANDERSON, JACK C.
M.S. Mathematics
Beaufort Campus (Salkehatchie)

BALLOU, MARTHA
M.A. Business Administration
Aiken Campus

BASHAW, DARWIN
M.S. Secretarial Science
Beaufort Campus (Salkehatchie)

BECKWITH, ELIZA PALMER
M.A.T. History
Florence Campus (Coastal)

BELK, THOMAS H., JR.
M.A. English
Beaufort Campus (Salkehatchie)

BENSON, MARGARET K.
B.A. Foreign Languages
Lancaster Campus

BRANHAM, JAMES
M.S. History
Coastal Campus

BRIGGS, DAVID H.
Ph.D. Psychology
Aiken Campus

BURNEY, GLEN A.
Ph.D. Chemistry
Aiken Campus

BURN, WILLIAM
M.A. Engineering Drawing
Lancaster Campus

BUYCK, MARK W., JR.
LL.B. Commercial Law
Florence Campus

CANN, MARVIN L.
M.A. History
Aiken Campus

CASPER, WILLIAM C.
M.A. Economics
Aiken Campus

CHERRY, ROSA
B.S. Secretarial Science
Union Campus

CORNETTI, ALBERT E.
M.A. English
Aiken Campus

CURTIS, R. CHURCHILL
M.A. History, Political Science
Salkehatchie Campus

DAVIS, JOHN H.
M.A. History
Beaufort Campus

DAWSON, BILL K.
M.S. Secretarial Science
Lancaster Campus

DEAN, WAID H.
Ph.D. Psychology
Aiken Campus

DIGBY, MARGUERITE A.
M.A. English
Lancaster Campus

FACULTY

DOWLING, EDITH B.
M.A. English
Beaufort Campus

DUFFY, JOHN J.
Ph.D. History, Political Science
Beaufort Campus

DUYN, WILLEM
M.A. Music
Florence Campus (Lancaster)

EDMONDS, BILLIE O.
B.A. Foreign Languages
Union Campus

FINCH, DONALD R.
Ph.D. Physical Science
Aiken Campus

GALLOWAY, KENNETH F.
B.A. Physics
Lancaster Campus

GARNER, JULIA
Secretary
Union Campus

GETTYS, JAMES RILEY
M.S. Chemistry
Beaufort Campus (Salkehatchie)

GLENN, JAMES W., JR.
M.A. Biology
Lancaster Campus

GREENLY, SAMUEL C.
M.L. Psychology
Beaufort Campus

HARRISON, SALLY
M.A. Sociology
Beaufort Campus

HEAD, EMORY L.
M.A. English
Lancaster Campus

HERD, BEVERLY C.
B.A. Remedial Mathematics
Lancaster Campus

HERD, E. DON
M.A. History
Lancaster Campus

HERRERA, MANUEL
Ph.D. Foreign Languages
Aiken Campus (Salkehatchie)

HOLLIDAY, MARGARET
M.A. Secretarial Science
Coastal Campus

HOLSHOUSER, JANE N.
B.A. Secretarial Science
Lancaster Campus

HOPSON, ROSA
M.A. Foreign Languages
Coastal Campus

HOWELL, DELORES
B.A. Secretarial Science
Florence Campus

JONES, DEAN C.
M.A. History
Florence Campus

KHADHIRI, RIADH
M.S. Business Administration
Florence Campus

KIRKLAND, ELMO R.
M.S. Physics
Florence Campus (Coastal)

KIRKMAN, WILLIAM A.
M.S. Mathematics
Coastal Campus

KURTZ, MARGARET G.
M.M. Mathematics
Union Campus

FACULTY

LANE, DOROTHY
M.S. Chemistry
Lancaster Campus

LANE, JOHN B.
M.A. Mathematics
Lancaster Campus

LAW, ERNESTINE B.
A.B. Journalism
Aiken Campus

LEWIS, LOUIS
B.S. Engineering Drawing
Aiken Campus

LORD, FRANCIS A.
Ph.D. History, Political Science
Lancaster Campus

LUNNEY, DAVID C.
Ph.D. Chemistry
Union Campus

MADDOX, CALLIE F.,
M.A. English
Coastal Campus

MAJOR, ROBERTA
M.A. Music
Aiken Campus

MARINE, I. WENDALL
Ph.D. Geology
Aiken Campus

MARTINO, JOHN B.
D.Ltrs. Foreign Languages
Florence Campus

McCHAREN, WANDA G.
M.B.A. Secretarial Science
Aiken Campus

McCOLLISTER, J. C.
Ed.D. Education
Florence Campus

McMILLAN, VIRGINIA
M.A. English
Aiken Campus (Salkehatchie)

MILLER, RONALD LEE
B.S. Engineering Drawing
Florence Campus

MIZE, J. T. H.
D.Ed. Music
Coastal Campus

MORROW, LENNA
M.A. English
Florence Campus

MORTON, RICHARD M.
M.A. English
Beaufort Campus

NIES, FREDERICK J.
M.A. English
Florence Campus

OGLESBY, JERRY
M.S. Mathematics
Florence Campus

OWEN, J. HARDING
M.S. Chemistry
Aiken Campus

PARKER, JOYCE B.
M.A. English
Coastal Campus

PAWLEY, HANS A.
B.F.A. Fine Arts
Coastal Campus (Florence)

PHARES, C. KIRK
M.S. Biology
Coastal Campus

PINGEL, ALLEN L.
M.A.T. Biology
Union Campus

FACULTY

PREACHER, MARION D.
M.A. Sociology
Aiken Campus (Beaufort, Salkehatchie)

PRESSON, RUBY
B.A. Secretarial Science
Beaufort Campus

PROCTOR, KENNETH RAY
M.A. English
Union Campus

REDFEARN, WILLIAM G.
M.A. Business Administration
Lancaster Campus

ROMANO, ANTHONY W.
B.S. Biology
Beaufort Campus (Salkehatchie)

RUDNICK, IRENE K.
LL.B. Commercial Lew
Aiken Campus

RYAN, ROBERT
M.A. Psychology
Florence Campus

SHUMAN, GERRY F.
M.N.S. Biology
Florence Campus

SINGLETON, R. GRANT
LL.M. Commercial Law
Coastal Campus

SMILEY, JAMES W.
M.S. Biology
Aiken Campus

STAFFORD, J. HARTWELL
M.S. Business Administration
Florence Campus

STRADER, RALPH B.
M.B.A. Business Administration
Coastal Campus

STROUD, MARY
M.Ed. Mathematics
Aiken Campus

SUMMER, LINDA
M.S. Sociology
Coastal Campus (Florence)

SUTTON, WILLIAM
M.S. Chemistry
Coastal Campus (Florence)

SURASKY, Ralph
M.A. Mathematics
Aiken Campus

TOPP, STEPHEN V.
Ph.D. Physics
Aiken Campus

TOWLER, EMILIE A.
M.A. Psychology
Aiken Campus

WILSON, RAY M., JR.
M.A. History
Aiken Campus

COMPTON, CARL
Coastal Campus

FACULTY NOT PICTURED

HUBBARD, JAMES F.
M.A. Psychology
Coastal Campus

WINOKUR, DAVID
Ph.D. Psychology
Union Campus

MANN, CAROLYN
M.A. Foreign Languages
Beaufort Campus

HENDRIX, LYNN
M.A. Physics
Lancaster Campus

MARRS, ED
B.A. Architecture
Coastal Campus

TOWELL, ROBERT
M.A. Psychology
Salkehatchie Campus

HOLMES, GEORGE
Ph.D. Psychology
Lancaster Campus

SMITH, DARCY
M.A. Psychology
Lancaster Campus

DURRELL, JOHN
M.A. English
Coastal Campus

PERSONNEL

ALLEN, MILDRED
Secretary
Coastal Campus

BEATTY, ALICE
Librarian
Florence Campus

FICKLING, CAROLINE
Librarian
Beaufort Campus

HAWKINS, BARBARA H.
Secretary
Lancaster Campus

HERD, BEVERLY CLARKE
Librarian
Lancaster Campus

JOHNSON, BETTY
Librarian
Aiken Campus

LYBRAND, JESSIE C.
Secretary
Aiken Campus

MELTON, LINDA W.
Secretary
Lancaster Campus

PADGETT, FRANCES
Secretary
Florence Campus

SMITH, EDNA H.
Secretary
Florence Campus

STEELEY, JOAN
Secretary
Beaufort Campus

TROWELL, BARBARA
Secretary
Salkehatchie Campus

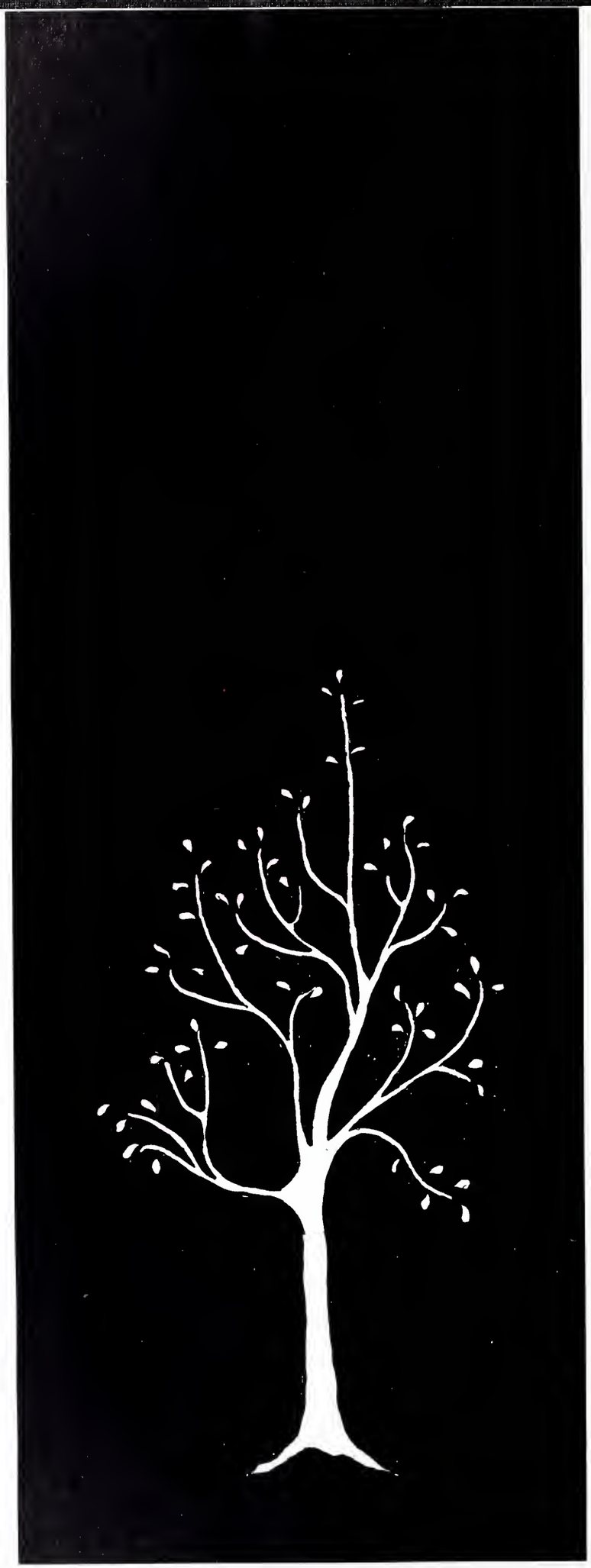

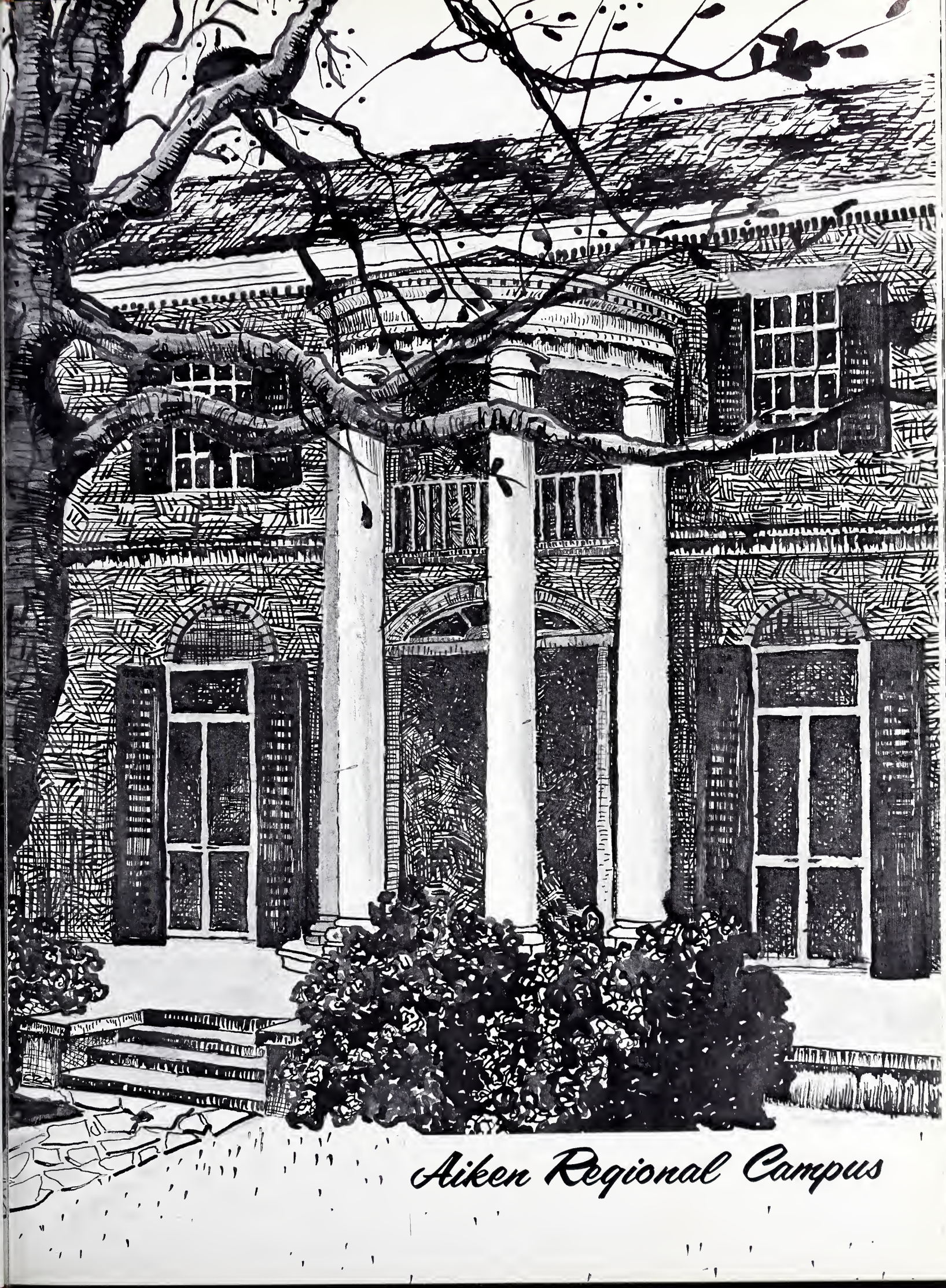

Aiken Regional Campus

STUDENT COUNCIL MEMBERS. **Left to Right:** Ernie Compton, Freshman Class President; Donald Martin, Freshman Class Vice-President; Gunn Sawyer, Freshman Council Member-at-Large; Gwynn Willis, Council Treasurer; Preston Maroney, Council Vice-President; Tom Webb, Council President; Susan Bond, Council Secretary; Jule Young, Sophomore Council Member-at-Large; Becky Stevens, Sophomore Class Vice-President; Claude Stokes, Sophomore Class President.

AIKEN students elect officers

SOPHOMORE CLASS OFFICERS. **Left to Right:** Becky Stevens, Vice-President; Mary Lou St. John, Treasurer; Dadre Traughber, Secretary; Claude Stokes, President.

FRESHMAN CLASS OFFICERS. **Left to Right:** Ernie Compton, President; Judy Brewer, Treasurer; Donald Martin, Vice-President; Judy Hedrick, Secretary.

STUDENT ASSISTANTS. **Left to Right:** Dadre Traughber, W. H. Brotherton, Jr., Mary Lou St. John, Jeri Sue Rivenbark, Vickie Hodges, Terry Cobb.

RODNEY ASHLEY
Chairman of Art Exhibits

and create organizations . . . .

INTER VARSITY. **First Row, Left to Right:** Beth Bryan, Teresa McMahan, Caroline Blair. **Second Row:** Huger Heath, Ken Salley. **Third Row:** John Kelker, Terry Cobb. **Not Pictured:** Nicki Mitchell.

PEP BAND. **First Row, Left to Right:** Caroline Blair, Ginger Eckman, Durana Farrar. **Second Row:** Margaret Newton, Bill Ashmore. **Third Row:** James Vanderley, Jerry Simpson. **Fourth Row:** Larry Harper, Jay Gross. **Top:** Steve Driver.

CLAUDE STOKES
Editor of **Garnet and Black**

GARNET AND BLACK STAFF. **First Row, Left to Right:** Nicki Mitchell, Angelle Willing, Becky Stevens, Susan Bond, Beth Bryan, Claude Stokes. **Second Row:** Ginger Eckman, Caroline Blair, Judy Brewer, Sandra Hudak. **Third Row:** Rodney Ashley, John Kelker, Don Hensley, Billy Jumper, Jule Young.

AIKEN students plan the yearbook

GARNET AND BLACK EDITORIAL STAFF. **Left to Right:** Angelle Willing, Organizations Editor; Rodney Ashley, Art Editor; Caroline Blair, Circulations Editor; Claude Stokes, Editor; John Kelker, Sophomore Class Editor; Don Hensley, Photography Editor; Ginger Eckman, Copy Editor.

DAVID WALLACE
Editor of **Rebelaire**

and publish a newspaper . . . .

REBELAIRE STAFF. **Left to Right:** Susan Bond, Toy Siddall, David Wallace, John Foley, Tony Recupido, Ginger Eckman, Rod Ashley. **Not Pictured:** Nick Jeancake and Huger Heath, Business Manager.

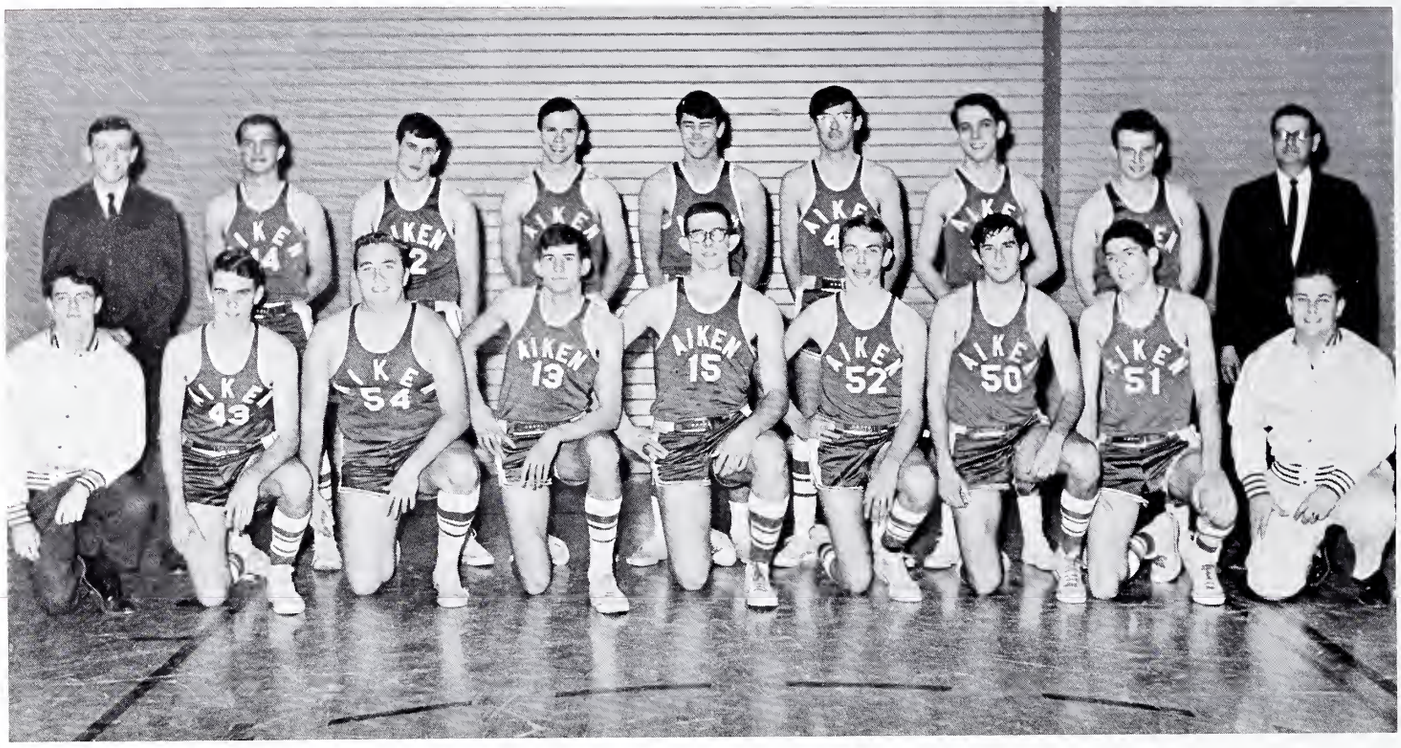

Kneeling, Left to Right: Huger Heath, Manager; Chip Christian, Ronnie Ridenour, Ken Oliver, Harold Gurley, Chris Chelton, Ronnie Hudson, Tom Webb, Billy Frear, Manager. **Standing:** Glen DeHart, Assistant Coach; Preston Maroney, Charles Rice, Kenny Kight, Bruce Oliver, Ronnie Dyer, Wilber Yaun, Jimmy Mathis, Dr. William S. Carr, Coach.

AIKEN has sports and spirit

First Row: Debbie St. John, Mascot. **Second Row:** Judy Hedrick, Janyce Simpson, Nicki Mitchell. **Third Row:** Dadre Traughber, Mary Lou St. John, Jule Young, Beth Bryan, Duffy Dobie.

JUDY HEDRICK

BETH BRYAN

and selects a May court . . . .

BECKY STEVENS

JANYCE SIMPSON

AIKEN REGIONAL CAMPUS MAY QUEEN

Miss Jeri Sue Rivenbark

MISS AIKEN REGIONAL CAMPUS

Miss Beth Bryan

JANYCE SIMPSON
Aiken Regional Campus Candy Cane Queen

MARY LOU ST. JOHN
Aiken Regional Campus Homecoming Queen

AIKEN is proud of her queens

BETH BRYAN
Miss South Carolina Football

DADRE TRAUGHBER
Miss Aiken

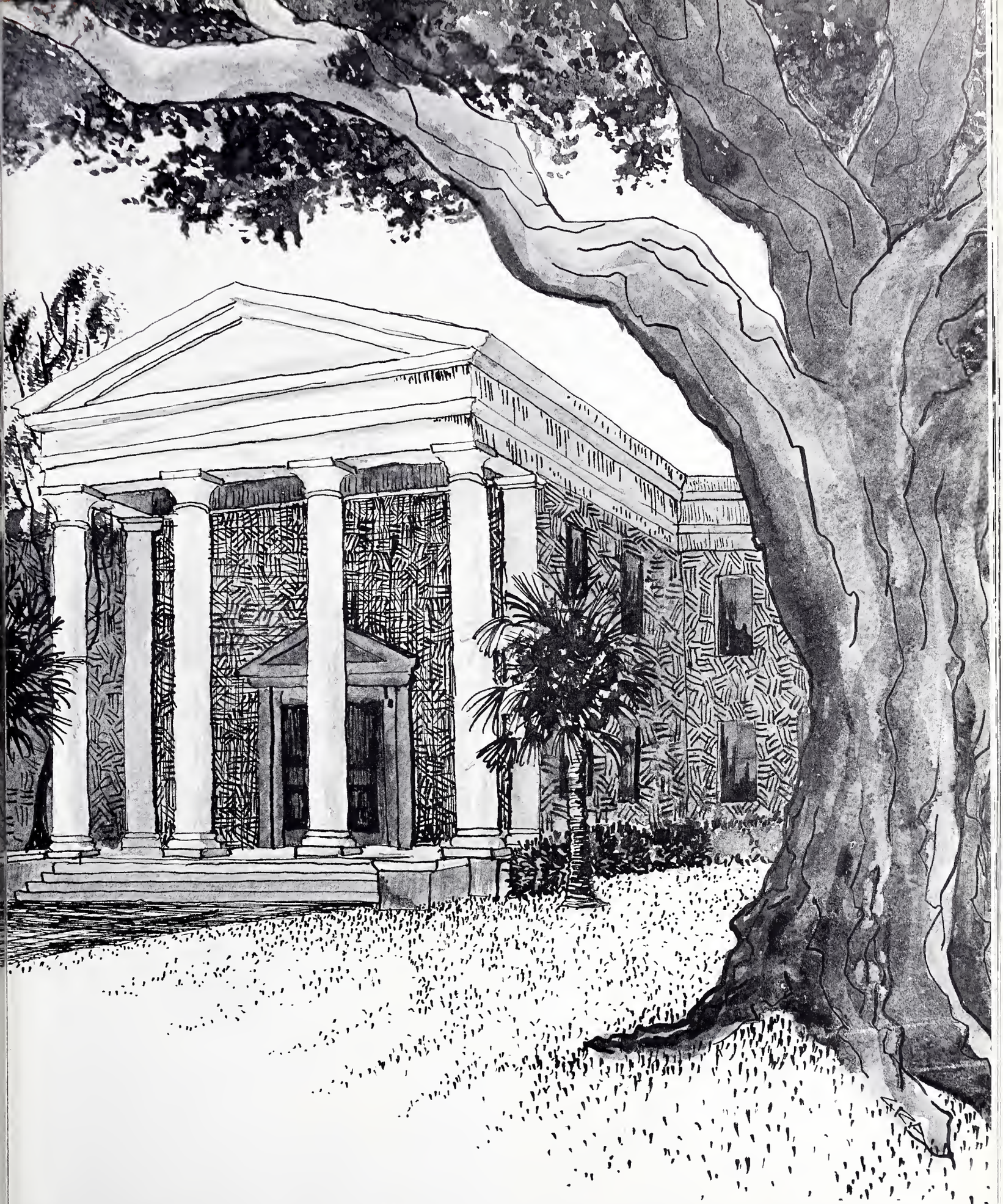

Beaufort Regional Campus

MISS BEAUFORT CENTER

Miss Mary Louise Ward

FIRST RUNNER-UP

Miss Nelle DeLoach

HOMECOMING QUEEN

Miss Sharon Barker

STUDENT GOVERNMENT

Left to Right: Linda Connelly, Annette Petorock, Sharon Barker, Melody Graef, Scherra Wallace, Sonja Owings, Francoise Hipp, Byrce Smith, Roger Pinckney, Linda Martin, Robert Folk, Wayne Roberts, Gregg Clark.

Nelle Deloach, Secretary-Treasurer; Robert Folk, Vice-President; Annette Petorock, President.

STUDENT COUNCIL

THE GAMMA BETA PHI SOCIETY

First Row: Beverly Richards, Secretary; Scherra Wallace, President; Bryce Smith, Vice-President; Pat Samual, Treasurer. **Second Row:** Francois Hipp, Nancy Biehl, Russel Kent, Mary Ward, Wayne Roberts, Robert Folk, Sharon Barker, Wendell Smith, Nelle Deloach, Joseph Krejci.

CLASS OFFICERS

FRESHMAN. Roger Pickney, President; Bryce Smith, Vice-President Scherra Wallace, Secretary-Treasurer.

SOPHOMORE. Helen Wight, Secretary-Treasurer; Rick Dean, Vice-President; Mike McEachearn, President.

CHEERLEADERS

Annette Petorock, Scherra Wallace, Melody Graef, Sharon Barker, Pat Samuel and Sonja Owings, Head Cheerleader.

CATHY DUFFY

PAT SAMUEL

SHARON BARKER

SONJA OWINGS
Captain

MELODY GRAEF

SCHERRA WALLACE
Co-Captain

ANNETTE PETOROCK

BASKETBALL TEAM

MEMBERS. **Left to Right:** Rick Wolfe, Roy Corum, Don Peterman, Michael Anderson, Mac McCloud, Steve Edwards, Jimmy Melvin, Dave Plumberg, and Jim Kuchenbecker, Coach.

Homecoming Queen, Sharon Baker, is kissed by Jim Kuchenbecker and Mr. Tim Belk.

TENNIS TEAM

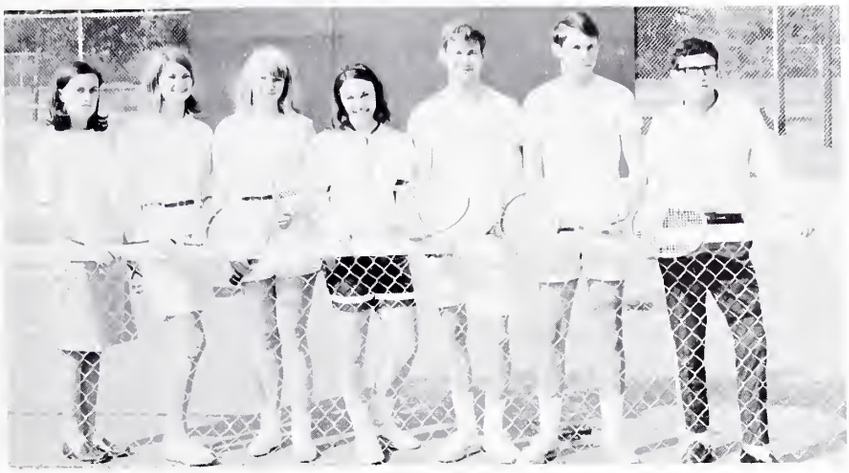

MEMBERS. **Left to Right:** Linda Connelly, Annette Petorock, Scherra Wallace, Linda Barrett, Robert Folk, Jody Henson, and Bob Price.

CHESS CLUB

MEMBERS. **Left to Right:** Roger Pinckney, Robert Folk, Bryce Smith, Russell Kent, Mike McEachern, Wayne Roberts, Rick Dean, and Bob Price.

STUDENT PUBLICATIONS

CHIT CHAT: Co-Editors, Nelle Deloach and Scherra Wallace

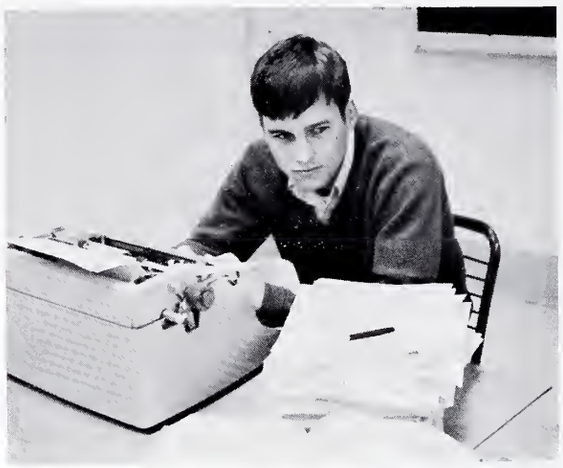

LITERARY MAGAZINE: Fred Track, Editor

Fred with faculty advisor, Mr. Morton, shaking hands for a good job done.

ANNUAL STAFF. **Left to Right:** Bryce Smith, Linda Martin, Sharon Barker, Editor; Scherra Wallace, Miss Jean Adams, Faculty Advisor; and Annette Peterock.

LIBRARIAN: Mrs. Fickling

LIBRARY ASSISTANTS: Greg Clark, Wendell Smith, Fred Trask, and Robert Folk

Studying Hard?!?!?!

NEWMAN CLUB

Left to Right: Rick Dean, Bob Price, Donna DiSilvestro, Francoise Hipp, Helen Wight, Annette Peterock, Mike McEachearn.

"Does it need a little more vanilla?"

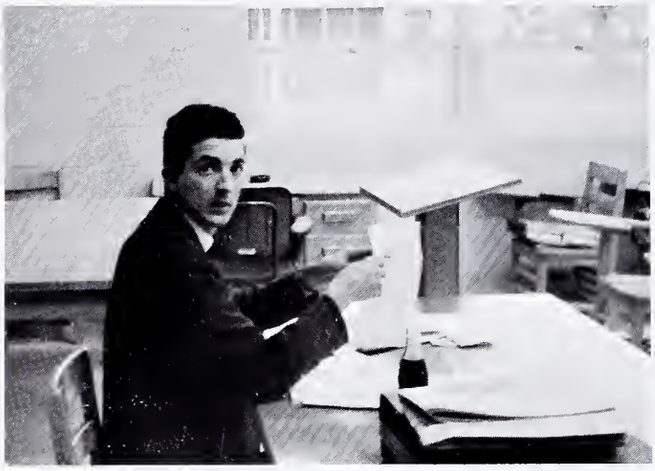

Come into my den said the spider to the fly.

"$X^2Y^2Z^2M^2$!"

U S C Line-up

Do college students really watch Batman?

"And then we'll go to Disneyland!"

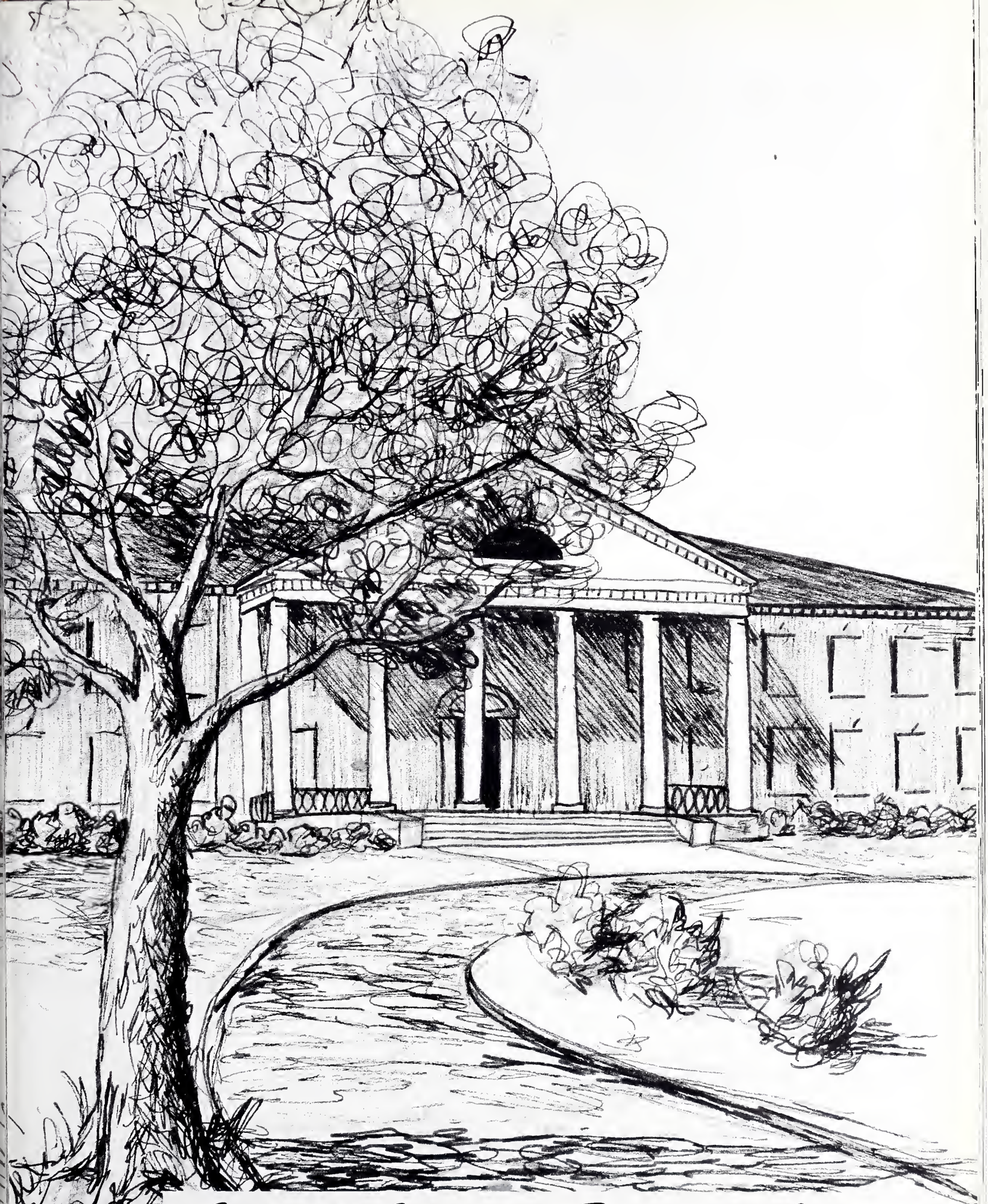

Coastal Carolina Regional Campus

STUDENT COUNCIL. **Seated, Left to Right:** Mickie Singleton, Treasurer; Tony Morgan, Vice-President; Michael Hyman, President; Sheila Alford, Secretary; Mr. Singleton, Sponsor. **Standing:** Connie White, Ruth Chestnut, Sandra Hursey, and Dannye Rodgers.

STUDENT COUNCIL

We lead . . .

STUDENT ASSISTANTS

STUDENT ASSISTANTS. **Left to Right:** Sheila Alford, Ruth Chestnut, Lorrin Martin, Marjorie Grimmer, John Jones, Sandra Hursey, Alice Earl Phillips, Carol Williams. **Seated:** Brenda Rich.

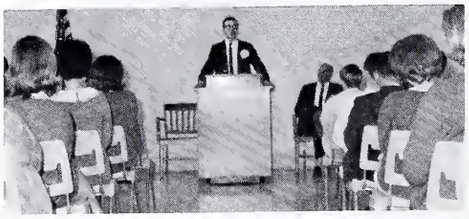

ALPHA MU GAMMA. **Seated:** Ruth Chestnut, Helen Snead, Nancy Watson, Mrs. Hopson, Sponsor. **Standing:** Margaret Williams, Jo Ellen Graham, Michael Hyman, Judith Gornto, and Nicole Hill.

ALPHA MU GAMMA

. . . we serve . . .

CIRCLE K CLUB

CIRCLE K. **Seated, Left to Right:** Mr. Branham, Sponsor; Al Coates, Joel Floyd, Paul Clifton, Larry Grey, John Jones, John Thompson. **Standing:** Ralph Johnson, Ronnie Hinson, Jack McKinnon, Gene Powell, Bruton Smith, Myron Creel, Jerry Mishoe, Mackie Altman, Coke Floyd, Danny Brown, Jimmy Owens, and Jimbo McLaurin.

Seated: Mrs. Rosa Hopson, Sponsor; Lonnie Powell, Connie White, Patricia Tilghman, Sandra Hursey, Marjorie Grimmer, John Jones, Editor. **Standing:** Ruth Schiller, Larry Grey, Al Coates, Margaret Williams, Paul Clifton, Jo Ellen Graham, Bruton Smith, Sarah Fleming, Helen Hardwick, Ella Pearl Howard.

CHANTICLEER

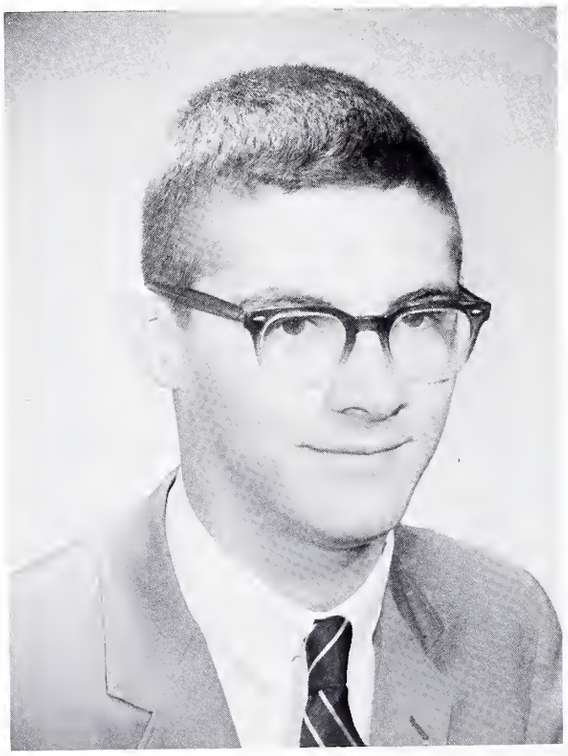

we accept

Chanticleer

JOHN JONES
Editor

GARNET AND BLACK. **Seated:** Sheila Alford, Dannye Rodgers, Carol Williams, Mrs. Marshall Parker. **Standing:** John Jones, Ruth Chestnut, and Mickie Singleton.

responsibility

GARNET AND BLACK

MICKIE SINGLETON, Editor, with two sophomore members Sheila Alford and Ruth Chestnut.

BASKETBALL TEAM. **Left to Right:** Glenn Bellamy, Dorn Backman, Terry Bradley, Jerry Sellars, Rusty Bass, John Plunkett, Jack McKinnon, Jimbo McLaurin, William Hucks, and Bruce Hoverman, Manager. **Not Pictured:** John Rhodes.

BASKETBALL TEAM . . . we show good

COACH PRICE BUSH

Left to Right: Margaret Williams, Connie White, Sandra Hursey, Jerry Mishoe, Susie Simonson, Head Cheerleader; Susan MacMeekin, Barbara Jo Johnson.

sportsmanship . . .

CHEERLEADERS

BASKETBALL SCHEDULE

Coastal-Carolina Military	December 4
Coastal-Florence	December 10
Coastal-Aiken	January 7
Coastal-Salkehatchie	January 14
Coastal-Carolina Military	February 18
Coastal-Beaufort	February 25
Coastal-Lancaster	March 4

MISS COASTAL CAROLINA

Miss Jerri Reeves

CIRCLE K SWEETHEART

Miss Susan MacMeekin

we recognize beauty . . . thus

MAY QUEEN AND HER COURT. **Left to Right:** Janice Sutherland, Susie Simonson, Susan MacMeekin, May Queen; Sheila Alford, Maid of Honor; Ruth Chestnut.

Students discuss new multi-purpose building at Coastal.

. . . we grow

Prospective students visit campus.

Students enjoy the fellowship at a small campus.

Main building adds beauty to the region.

S. C. dignitaries view a growing campus.

Florence Regional Campus

STUDENT COUNCIL

Seated, Left to Right: Susan Black, Don Phillips, Vice-President; Harry Johnson, President; Bonny Long, Secretary-Treasurer; Joe Pate. **Standing:** Barry Witherspoon, Susanne Hall, Genny Porter, Bill Johnson.

HONOR BOARD

Left to Right: Taylor Jones, Melba Hutchinson, Don Phillips, George Taylor, Sherry Dickinson, Barry Witherspoon, Jane Helms.

GARNET AND BLACK

HELEN PARRISH, Editor

STAFF. **Seated, Left to Right:** Harriett Fore, Assistant Editor; Helen Parrish, Editor; Miss Lenna Morrow, Faculty Advisor; Linda Lawhon, Typist. **Standing:** Judy Weatherford, Freshman Class Editor; Dianne Chinnes, Sophomore Class Editor; Will Poston, Photographer; Bobby Hopkins, Artist.

THE BANTAM

Susanne Hall, Miss Palmer Beckwith, Bobbie Brown.

STAFF. **Seated, Left to Right:** Don Phillips, Sports Editor; Lafond Biggs, Editor; Miss Palmer Beckwith, Faculty Advisor; Susanne Hall, Assistant Editor; Jo Clayman, Assistant Sports Editor. **Standing:** Bobbie Brown, Advertising Manager; Kathy Compton, Typist; Joe Pate, Reporter; Mary Parrott, Reporter; Dewey Bradberry, Photographer; Linda Lawhon, Typist; Joann McKellar, Reporter.

Seated, Left to Right: Ellen Gregg, Secretary-Treasurer; Linda Lawhon, Vice-President; Gail Funderburk, President. **Standing, First Row:** Joanne McKellar, Linda Arris, Sherry Dickinson, Jo Clayman, Harriett Fore. **Second Row:** Bobbie Brown, Jane Sansbury, Anne Gardner, Mary Parrott, Dianne Chinnes, Anne Chewning.

ALPHA CHI OMEGA

CIRCLE "K" CLUB

Seated, Left to Right: Kenneth Stokes, Vice-President; Melba Hutchinson, Sweetheart; Larry Nunnery, President. **Standing:** F. A. Autry, Don Seabrook, Joe Pate, Buddy Moose, David Shaw, Maclean King, Bill Johnson, Larry Hanna, Harry Johnson.

Seated, Left to Right: Lloyd Walker, George Taylor, Margaret Ann Campbell, Mr. Dean Jones, Faculty Sponsor; Lafond Biggs. **Standing:** Taylor Jones, Johnny Weeks.

POLITICAL SCIENCE CLUB

BAPTIST STUDENT UNION

Standing, Left to Right: Jane Helms, Dianne Chinnes, George Taylor, Barry Witherspoon, Mary Parrott. **Second Row:** JoAnne McKellar, Linda Lawhon. **Third Row:** Barbara Webb, Genny Porter, Daphne Alexander. **Fourth Row:** Gloria Nettles, Francis Coleman, Mary Edna Worrell.

GEORGE TAYLOR
Civitan Citizenship Award presented by Mr. Frank Robinson.

RICHARD LAWHON
The James A. Rogers Award presented by Mr. James A. Rogers.

DAN BATES
Baroody Biology Award presented by Mr. B. J. Baroody.

BARBARA BRYANT
DuPont Science Award presented by Mr. William Sutton.

HONORS

SCHOLARSHIP RECIPIENTS. **Seated, Left to Right:** Melba Hutchinson, Civitan Scholarship; Susanne Hall, Kiwanis; Jane Helms, Southern Bell Telephone and Telegraph; Judy Miles, Coward Community Fund; Lynda Parrott, Coward Community Fund. **Standing:** Bobby Rhoad, USCF Community; Mary Edna Worrell, Coward Community and Memorial Education Fund; Ernie Lee, Beta Club.

SUSANNE HALL and SAM MORRIS
The Stokes Award presented by Mr. J. Howard Stokes, Jr. (Center).

MISS USCF

Miss Sherry Dickinson

Miss Sally Todd Bethea
MAY QUEEN

Miss Melba Hutchinson
MAID OF HONOR

MAY COURT

MAY COURT ATTENDANTS. **Left to Right:** Bonnie Long, Ellen Gregg, Harriett Fore, Sherry Dickinson, Judy Skipper, Susanne Hall.

Left to Right: Henry Rose, Manager; Tommy Capotosti, Paul Mercuri, Phil Bryant, Tommy Bryant, Bobby Rhoad, Buddy Gilpin, Richie Lee, Mr. Lynch, Coach; David Poston, Mascot.

Kneeling, Left to Right: Susanne Hall, Bonnie Long, Ellen Gregg, Head Cheerleader; Kathy Compton, Judy Skipper. **Standing:** Chic McElveen, Linda Lawhon.

Lancaster Regional Campus

DEDICATION . . .

To ELMER DON HERD, JR.

The Lancaster Regional Campus and **Garnet and Black** Staff dedicate the following pages.

His outstanding qualities of leadership and his sincere interest in the future of young people will be remembered by all.

OLD . . .

NEW . . .

LANCASTER CAMPUS

CANTEEN . . .

LIBRARY . . .

STUDENT GOVERNMENT OFFICERS

PAT CARON . . . . . President

ANDY WOODWARD . . . Vice-President

JERRY ANNE KNIGHT . . . . Secretary

STUDENT GOVERNMENT

PAT CARON, President

Front Row: Chuck Cox, Jerry Hinson, Patricia Caron. **Second Row:** Eddie Mitchell, Andy Woodward. **Third Row:** John B. Lane, Advisor; Jerry Anne Knight. **Absent:** Sarah Rowell.

MARTHA BARTON, ROBERT PIERCE
Clara Hammond Awards for Leadership

JANE E. FAILE
Lancaster Center Scholastic Award

MARILYN ADAMS
Biology Proficiency Award

ROBERT L. TURNER
Chemistry Proficiency Award

FRED C. BINGHAM
Economics Proficiency Award

PAULA VICK, ANN GLOVER
English Proficiency Award

LYNN BARFIELD
French Proficiency Award

ROBERT PIERCE
Geology Proficiency Award

. . . LANCASTER CAMPUS ACADEMIC AWARDS . . .

Left to Right: Dr. Nicholas P. Mitchell, Martha Barton, Robert Pierce, Jane Faile, and E. Don Herd.

DONNA JO HENDLEY
Mathematics Proficiency Award

JAMES FINLEY
Political Science Proficiency Award

BETH SOWELL
Shorthand Proficiency Award

PETER CRAWFORD
Typing Proficiency Award

JANE E. FAILE
Spanish Proficiency Award

CYNTHIA MILLS
United States History Award

PAULA VICK
Western Civilization Award

Back Row, Left to Right: Sharon Balkcum, Assistant Freshman Editor; Linda Kelly, Assistant Sports Editor; Marguerite A. Digby, Advisor; Delores Rowell, Sophomore Editor; Andy Woodward, Assistant Features Editor; Diane Rowell, Faculty and Special Students Editor; Rachel Grier, Freshman Editor; Jerry Anne Knight, Typist; Glenn Smith, Sports Editor; Linda Blackman, Assistant Editor; Diana Bell, Editor-in-Chief; Doug Burnett, Activities Editor; Angeline Williams, Assistant Activities Editor; David Tillman, Features Editor. **Not Pictured:** Randy Williams.

GARNET AND BLACK

DIANA BELL
Editor-in-Chief

Keep typing!

Get those layouts done!

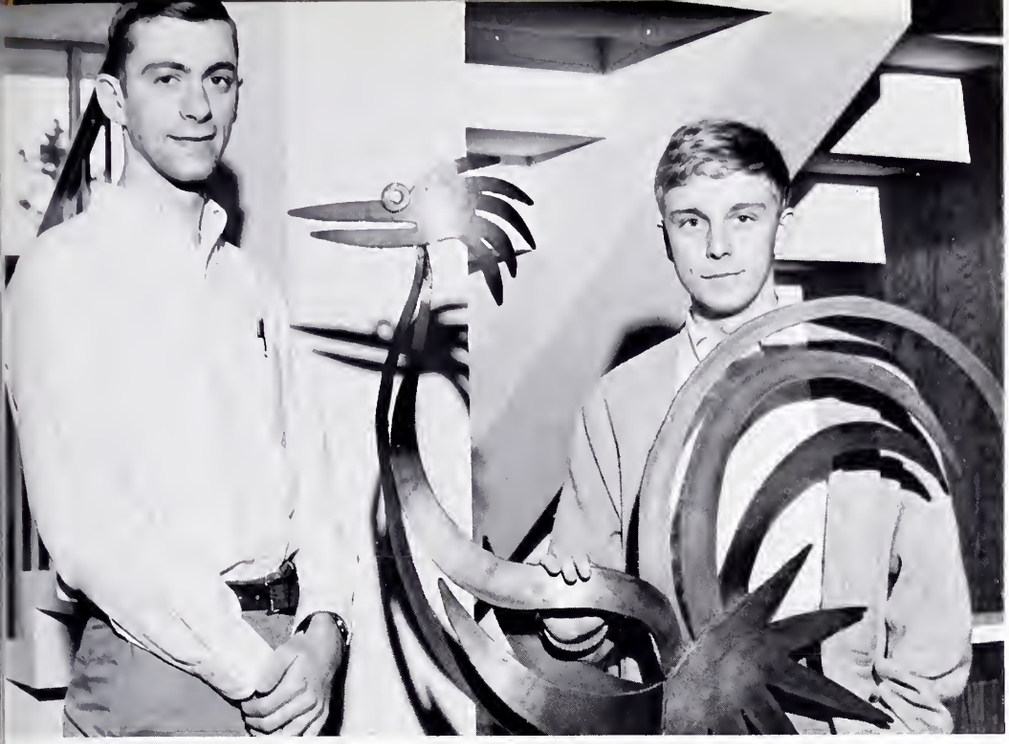

LANCER

BOB VAN KEUREN
Editor-in-Chief

BILL WELLS
Assistant Editor-in-Chief

. . . LANCASTER ACTIVITIES

EMORY L. HEAD

Left to Right: Evelyn Couick, Linda Kelly, Bill Wells, Bob Van Keuren.

LANCERS. **Standing, Left to Right:** Carroll Taylor, Chuck Cox, Craig Robinson, Glenn Smith. **Kneeling:** Billy K. Dawson, Coach; Thomas Broome, Jerry Hinson, Donald Graves, Kenny Bowers, Barry Moore, Hugh Hawkins, Assistant Coach.

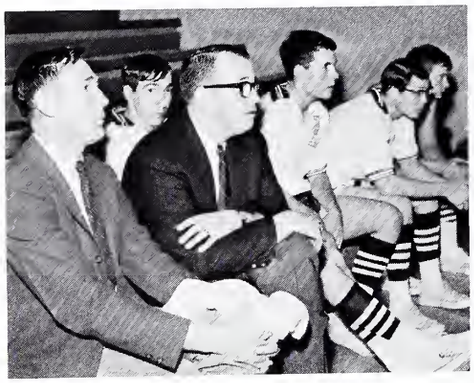

Standing, Left to Right: Barbara Hawkins, Advisor; Linda Kelly, Pat Caron, Mary Bowers, Marsha Dawkins. **Kneeling:** Jerry Anne Knight, Diana Bell, Sylvia Melton, Janice Caskey, Lynn Hawkins, Mascot.

LANCASTER BASKETBALL

1965-1966 SCHEDULE

Lancaster	65	Florence	56
Lancaster	70	Aiken	71
Lancaster	61	C. M. A.	53
Lancaster	114	Salkehatchie	42
Lancaster	95	C. M. A.	89
Lancaster	62	Aiken	68
Lancaster	76	Florence	73
Lancaster	84	Beaufort	63
Lancaster		Gaston College	

BASKETBALL SWEETHEART

Miss Diana Bell

MISS LANCASTER CENTER

Miss Janice Caskey

LINDA KELLY

JERRY ANNE KNIGHT

Miss Marla Sullivan

MAY QUEEN AND COURT

LINDA CARNES

JANICE CASKEY

Left to Right: Pat Caron, Diane Rowell, Delores Rowell, Glenn Smith, Diana Bell. **Not Pictured:** Jerry Hinson, Jimmy Hicklin, Judy Mauney.

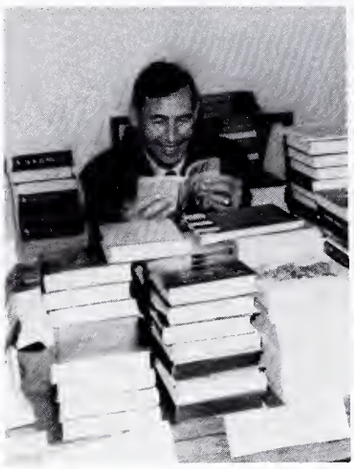

"Candy" isn't required for B.A. 26, Mr. Dawson!

Mr. Almonrode's class on Monday morning.

STUDENT ASSISTANTS

Biology 13 will be held in the auditorium today.

Turn to the fold-out in your "Playboy!"

The man from USCLE.

I know it's here somewhere!

Now, to fold a diaper . . .

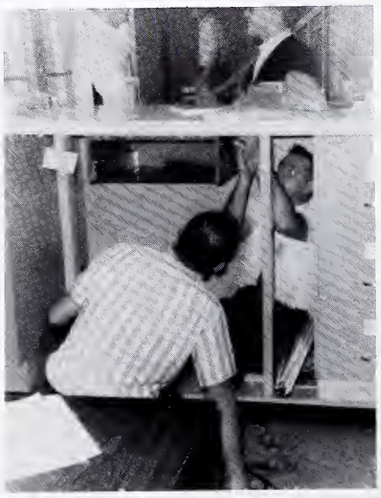

To the bat poles—Boy Wonder!

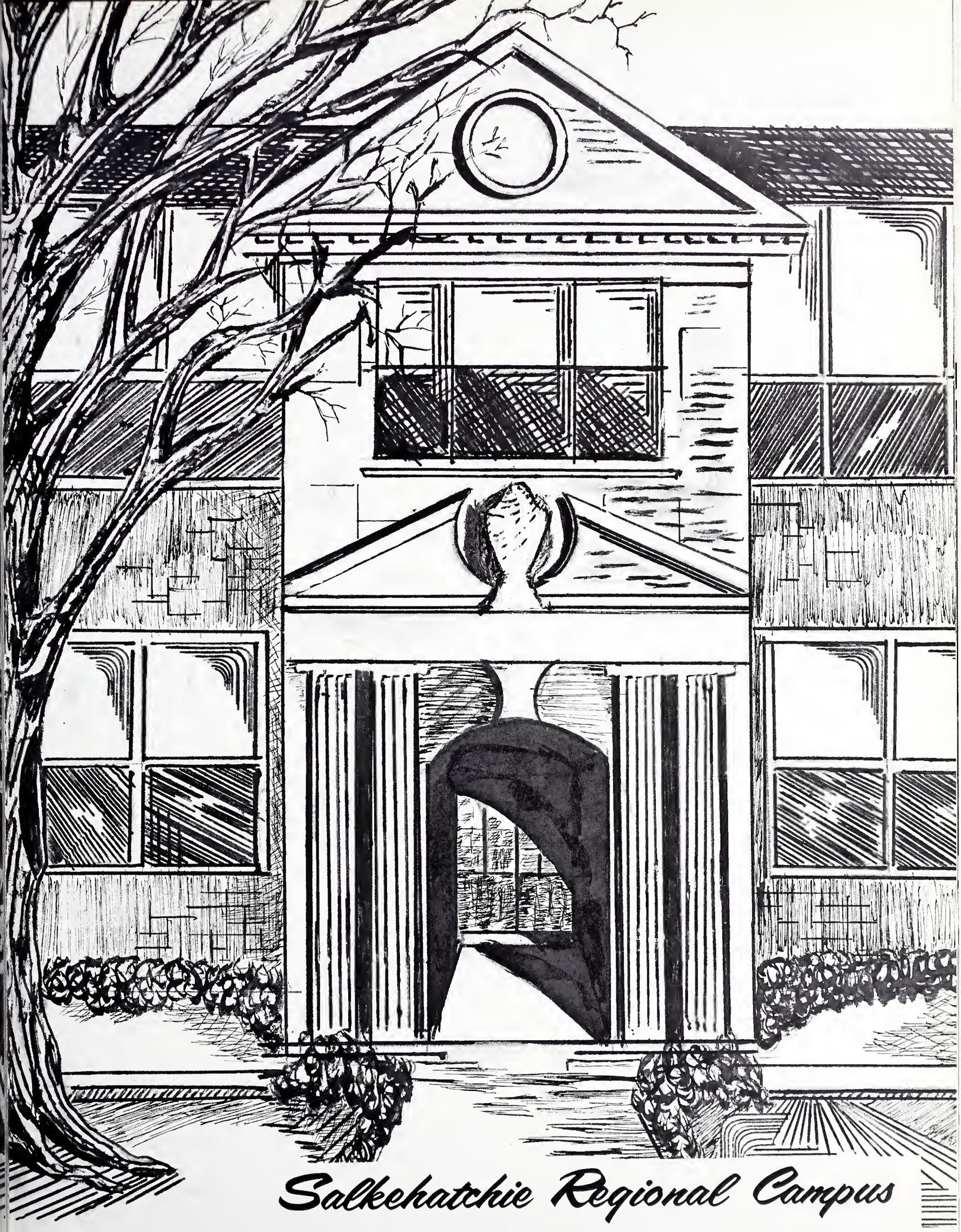

Salkehatchie Regional Campus

Top, Left to Right: Betty Davis, Secretary; Michael Brant, President; Franklin Hartzog, Jr., Treasurer; and Marion Albecker, Vice-President.

STUDENT GOVERNMENT

Left to Right: Marion Albecker, Pictures; Betty Davis, Secretary to the Editor; O'Neal Hightower, Assistant; Franklin R. Hartzog, Jr., Editor; Delaine Hill, Students.

GARNET AND BLACK STAFF

MISS SALKEHATCHIE 1966

Miss Eugenia Solomons

QUEEN OF THE MAY 1966

Miss Betty Davis

INDIAN PRINCESS 1966

Miss Zona Wilkinson

SALKEHATCHIE INDIANS

Rushing, Armstrong, Long, Mayo, Boyd, Brant, Floyd, Jones.
COACH KINARD

"blue little greens fade into dull yellows but a stem doth grow slowly—yet spring has surely come —alas the flower has bloomed. . . ."

23
13
10

15
22
24

35
23

22
23
35

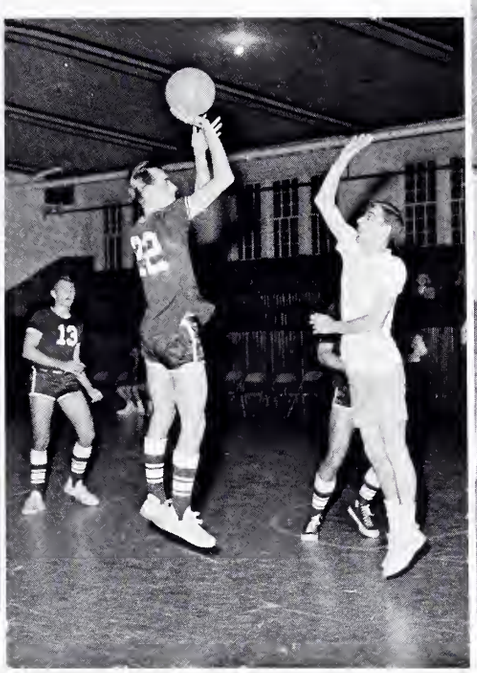
22
13

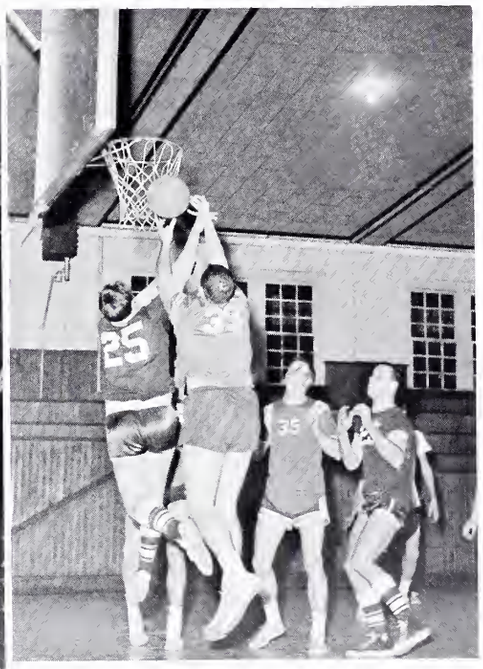
25
35

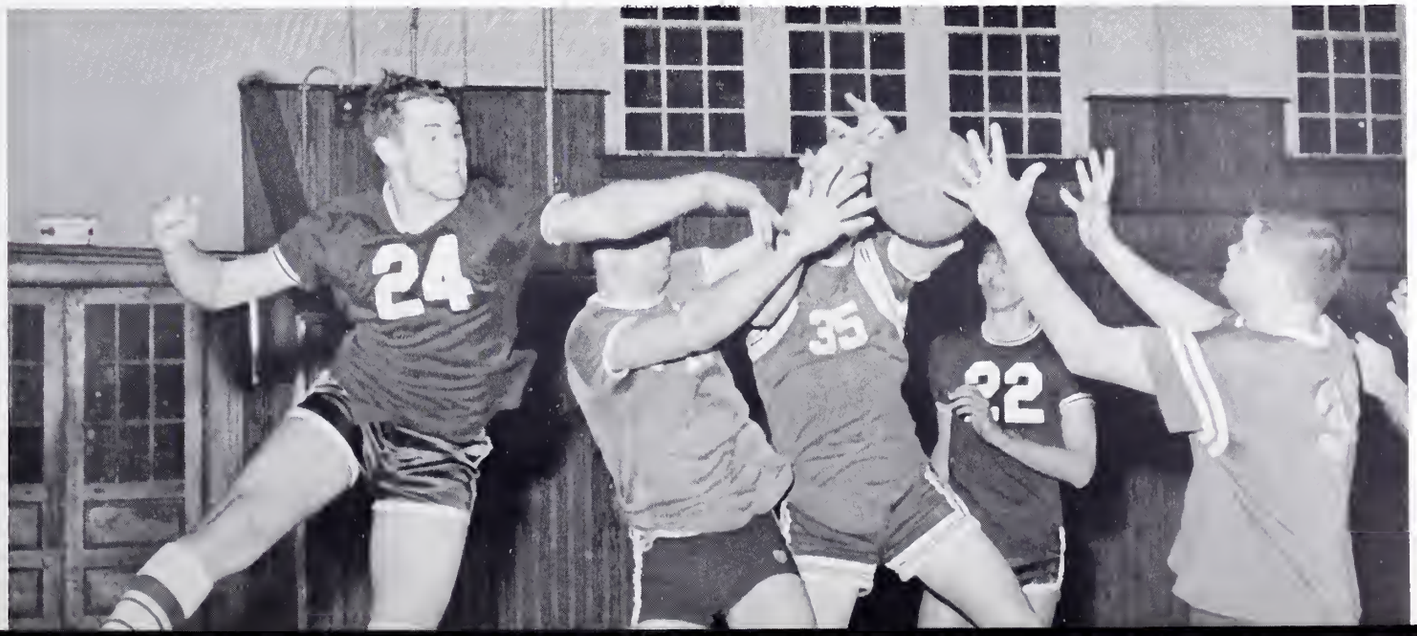
24
35
22

CHEERLEADERS

Wilkinson, Davis, Halford, Minor, Benton, McDonald.

For these girls, Salkehatchie represents a new venture in voice education. To justify the faith of the team, they must challenge complacency and mediocrity in all events. They seek, without apology, to combine the love of sport and the love of learning, the spiritual and the intellectual.

Pinckney Walter

WESTERN CAROLINA HIGHER EDUCATION COMMISSION

Left to Right: GAULT; CURTIS, Director, Salkehatchie Regional Campus; DALEY; WARE; MITCHELL; Dean, College of General Studies; McELVEEN; JONES, President, University of South Carolina; ZEIGLER; BELL.

WE TAKE GREAT PLEASURE IN EXPRESSING OUR SINCERE APPRECIATION TO OUR TEACHER AND FRIEND

MRS. A. B. PREACHER

FOR FURNISHING THE SALKEHATCHIE STUDENT LOUNGE IN MEMORY OF HER LATE HUSBAND

DR. A. B. PREACHER, M.D.

IT IS WITH HUMILITY AND PRIDE THAT WE DEDICATE THIS PAGE TO A MAN WHOSE LIFE WAS DEDICATED TO OTHERS.

GARNET AND BLACK STAFF,
SALKEHATCHIE.
1966

Union Regional Campus

In the spring of 1965 a group of conscientious Union citizens recognized the need for local opportunities in higher education for its people. Once these local leaders started broadcasting their ideas, enthusiasm fast grew among the citizenry. Standing behind this unanimous grass-roots endorsement, the Union County delegation drafted and passed a bill establishing the Union County Higher Education Commission. The Commission soon made administrative contacts in Columbia and won approval to open a University regional campus in Union. The old Main Street Junior High School was acquired and a major renovation program was initiated to prepare the building for its new duties. In proof of the effectiveness of the changes, we offer pictorial evidence.

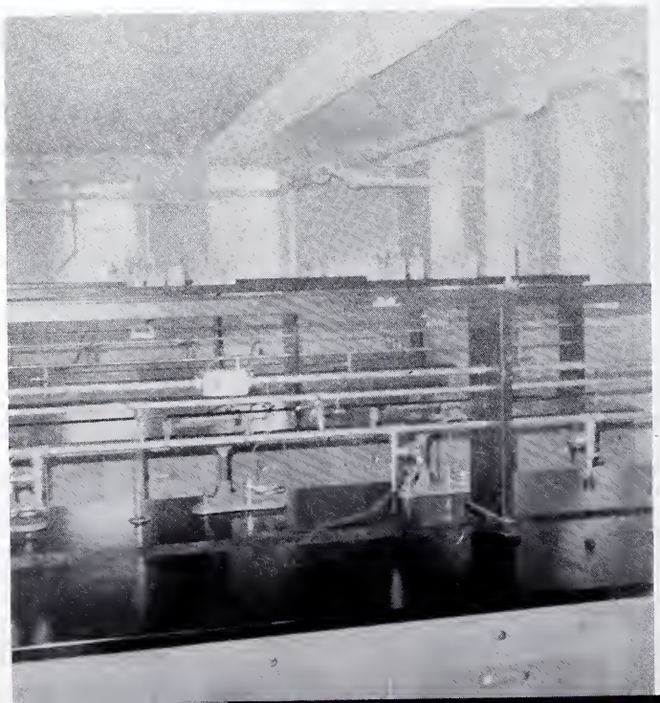

STUDENT COUNCIL. **Seated:** Sid Loftis, Dennis Fleming, Jimmy Hodge. **Standing:** Barry Ellison, Dennis Sprouse, and George Goings.

UNION: first student body selects leaders

STUDENT BODY OFFICERS. Jimmy Hodge, Secretary; Dennis Fleming, President; and Sid Loftis, Vice-President.

FRESHMAN OFFICERS. Barry Ellison, Vice-President; Dennis Sprouse, President; and George Goings, Secretary.

BANTAM STAFF. **Seated:** Diane West, Business Manager; Ed McCrary, Mary Garner, Assistant Editor. **Standing:** Robert Murphy, James "Bucky" Ward, Editor; and Tommy Watkins, Artist.

UNION: Problems Of Organizing

JAMES WARD, Editor

Words, words, words, words . . .

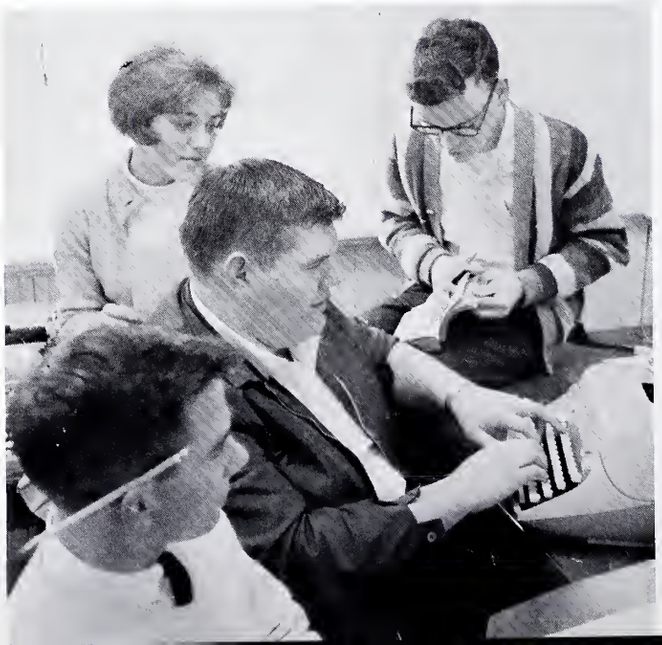

GARNET AND BLACK STAFF. Tommy Watkins, Ann Black, Robert Murphy, Diane West, and George Goings.

Plague Our New Publications

ANN BLACK, Editor

But do you think it'll pass the censor?

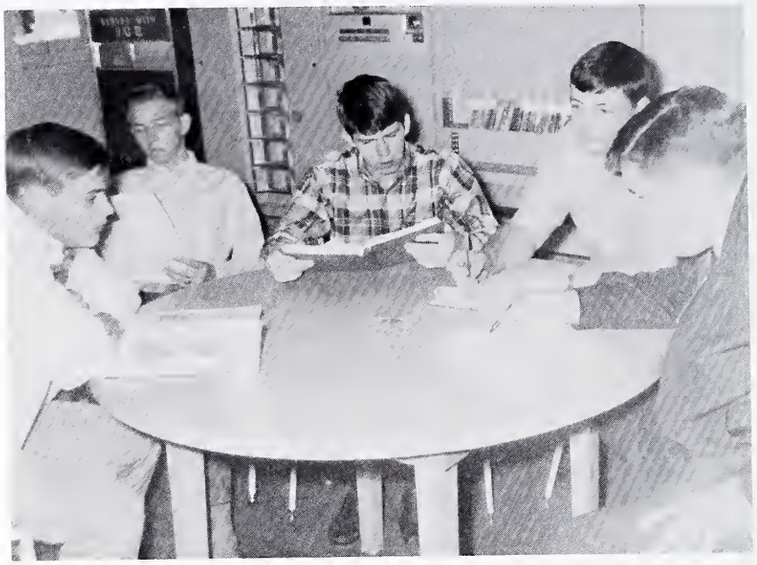

UNION: Students Become Acquainted

During Informal Moments

COCKSPURS BOWLING LEAGUE. **Kneeling:** Larry Malpass, Glenda Sturgill, Betty Jones, Jean Tucker, Ann Black, Robert Murphy. **Standing:** Steve Blackwell, Joe Haile, Wilson Freeman, Bucky Ward, Ed McCrary, and Ken Blackwell.

UNION: Students Gain School Spirit

MODERN LANGUAGE CLUB. **First Row:** Jean Tucker, Ann Black, Margaret Boler, Betty Jones, Dorothy Giles. **Second Row:** Bucky Ward, David Staton, Robert Murphy, Ken Blackwell, Bobby Hatchette.

LIBRARY ASSISTANTS. **Front:** Diane West, Glenda Sturgill, Ann Black, Robert Murphy, and Martha Culbreth. **Back:** Mary Garner, Ed McCrary, David Staton, and Robert Hatchette.

As Activities Organize

Students early learn their college career is to involve long hours of study.

In Memoriam

DEBORAH DAVIS

1947-1966

MISS USCU

Miss Carolyn Kirby

USC REGIONAL CAMPUS BASKETBALL TOURNAMENT

ALLENDALE, S. C. MARCH 17-19, 1966

THE WINNERS—Lancaster Lancers

A winning tap.

The Nicholas P. Mitchell Carolina League Championship Trophy was won by the Lancaster Lancers for the third consecutive year.

The losers (but happy) . . . Aiken Rebels.

'You're on Candid Camera . . .'

SOPHOMORES

ABBATE, CHARLES
Beaufort Center

ADAMS, MARILYN RUTH
Lancaster Center

AGEE, JUANITA
Florence Center

ALEXANDER, DAPHNE
Florence Center

ALFORD, LEVY
Lancaster Center

ALTMAN, LINDA
Florence Center

AMES, RICHARD
Florence Center

ANDERSON, CECIL
Beaufort Center

ANDERSON, RICHARD
Coastal Carolina Center

ATEYEH, ADNAN
Florence Center

ATKINS, CHARLES H., II
Lancaster Center

ATKINSON, DONNIE
Florence Center

BACKMAN, DORN
Coastal Carolina Center

BARFIELD, K. W.
Lancaster Center

BARNETTE, ROY
Beaufort Center

BARTON, JOHN
Beaufort Center

BAUMRIND, BERTHA
Florence Center

BEALE, ROBERT
Florence Center

BECKHAM, PAUL
Lancaster Center

BEECHER, DAVID
Lancaster Center

BELL, NANCYE DIANA
Lancaster Center

BELL, WILLIAM
Florence Center

BELL, WILLIAM WAYNE
Aiken Center

BETHEA, SALLY TODD
Florence Center

SOPHOMORES

BIGHAM, WILSON
Coastal Carolina Center

BLACKMON, LINDA GAIL
Lancaster Center

BLACKWELL, JAMES
Florence Center

BLAIR, CAROLINE
Aiken Center

BOZEMAN, LYN
Coastal Carolina Center

BRACKETT, CHARLES
Aiken Center

BRAYBOY, BARBARA
Aiken Center

BROOME, NORMAN THOMAS
Lancaster Center

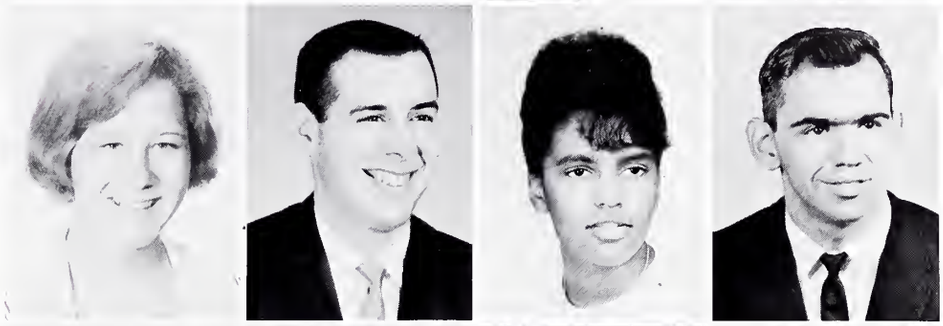

BRUCE, WILLIAM
Florence Center

BRYANT, NANCY
Lancaster Center

BRYANT, PHIL
Florence Center

BURNETTE, DOUGLAS
Lancaster Center

BUTCHER, RICHARD
Aiken Center

BUTLER, WALTER
Aiken Center

CADDEN, JUDY
Aiken Center

CALORE, JOHN
Beaufort Center

CAMPBELL, ARTHUR
Florence Center

CAMPBELL, DONALD
Beaufort Center

CAMPBELL, MARGARET
Florence Center

CAPOTOSTI, THOMAS
Florence Center

CARNES, LINDA JOYCE
Lancaster Center

CARON, PATRICIA THERESA
Lancaster Center

CARROLL, NANCY
Aiken Center

CARTER, EARL
Aiken Center

SOPHOMORES

CATOE, HAZEL WAYNE
Lancaster Center

CAUTHEN, FARRIS
Lancaster Center

CHARLES, RICHARD
Aiken Center

CHINNES, DIANNE
Florence Center

CLARK, DEBBIE LOU
Florence Center

CLARKE, ARNOLD
Lancaster Center

CLYBURN, JANE KAREN
Lancaster Center

CLYBURN, STEPHEN
Lancaster Center

CLYDE, BETSY
Florence Center

COLALUCCI, BEVERLY
Aiken Center

CORUM, ROY
Beaufort Center

COUICK, EVELYN JANET
Lancaster Center

COUSAR, TAD
Florence Center

CROXTON, SYLVIA
Lancaster Center

CUNNINGHAM, NORMA JEAN
Lancaster Center

DAWKINS, MARSHA ANNE
Lancaster Center

DAWSON, ARCHIE DALE
Lancaster Center

DEAN, RICK
Beaufort Center

DOBIE, ELIZABETH
Aiken Center

DONNELLY, STEPHANIE RAYE
Lancaster Center

DUNCAN, WILLIAM
Lancaster Center

EDWARDS, JOHN
Lancaster Center

ELAM, MERRY
Florence Center

ELLIOTT, BARRY
Coastal Carolina Center

SOPHOMORES

ELLIOT, FRAN
Beaufort Center

ELLIOT, LONNIE
Coastal Carolina Center

EMERSON, THOMAS
Florence Center

FABRICK, DAN
Aiken Center

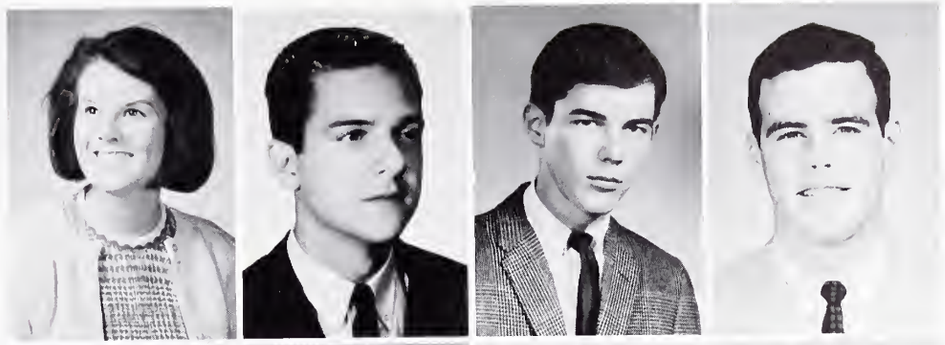

FAULKENBERRY, JOHN RAY
Lancaster Center

FINLEY, JAMES
Lancaster Center

FLEMING, SARAH
Coastal Carolina Center

FLOWERS, GARY DENNIS
Lancaster Center

FLOYD, HARRIETT
Florence Center

FOLEY, JOHN
Aiken Center

FORD, HORACE
Florence Center

FRIPP, HARRIET
Aiken Center

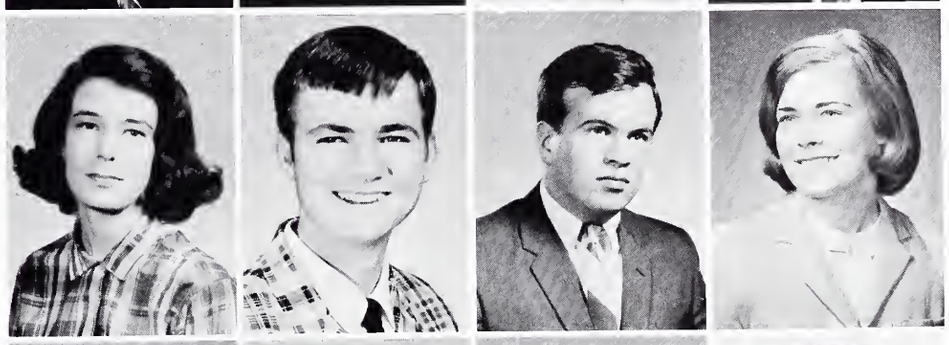

FUNDERBURK, GAIL
Florence Center

GARDNER, MARION
Florence Center

GARRIS, RAYMOND
Florence Center

GILLEY, BILL
Coastal Carolina Center

GORNTO, JUDY
Coastal Carolina Center

GRAHAM, JOAN
Coastal Carolina Center

GRAVES, DONALD
Lancaster Center

GRAVES, SYLVIA
Lancaster Center

GREEN, AARON
Aiken Center

GREGG, ELLEN
Florence Center

GREGG, TED
Coastal Carolina Center

GURLEY JIM
Beaufort Center

SOPHOMORES

HALL, SUSANNE
Florence Center

HAM, HENRY
Florence Center

HAMILTON, DIANNE
Florence Center

HARMON, LEWIS
Coastal Carolina Center

HARPER, CECIL
Florence Center

HARPER, ROBERT
Lancaster Center

HARPER, SAMUEL
Florence Center

HARRISON, DONNA
Coastal Carolina Center

HART, BRUCE
Aiken Center

HEATH, HUGER
Aiken Center

HENSLEY, WELDON
Aiken Center

HEWITT, DAVID
Florence Center

HICKEY, BUD
Florence Center

HICKLIN, JAMES
Lancaster Center

HIGGENBOTTOM, KENNETH
Aiken Center

HILL, RAY
Florence Center

HINSON, GERALD
Lancaster Center

HINSON, REBECCA JOYCE
Lancaster Center

HODGES, VICKIE
Aiken Center

HOLT, FRANKLIN
Coastal Carolina Center

HORTON, BOB
Florence Center

HORTON, DOUGLAS
Lancaster Center

HOVERMAN, BRUCE
Coastal Carolina Center

HOWARD, JOHN
Beaufort Center

SOPHOMORES

HOWARD, PEARL
Coastal Carolina Center

HUCKS, REUBIN
Coastal Carolina Center

HUMPHRIES, SHARON
Lancaster Center

HURSEY, SANDRA
Coastal Carolina Center

HYMAN, MIKE
Coastal Carolina Center

INABINET, REUEL
Aiken Center

JACOBS, DAIREN
Coastal Carolina Center

JACOBS, SHERWYN
Coastal Carolina Center

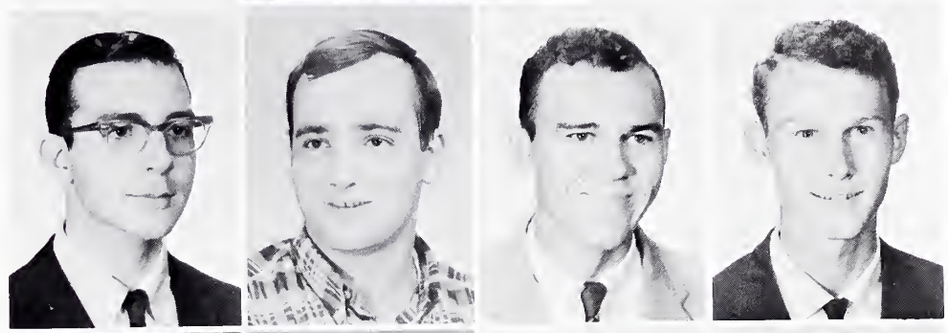

JEANCAKE, NICK
Aiken Center

JOHNSON, HARRY
Florence Center

JOHNSON, TRAVIS
Coastal Carolina Center

JOHNSON, WILLIAM
Coastal Carolina Center

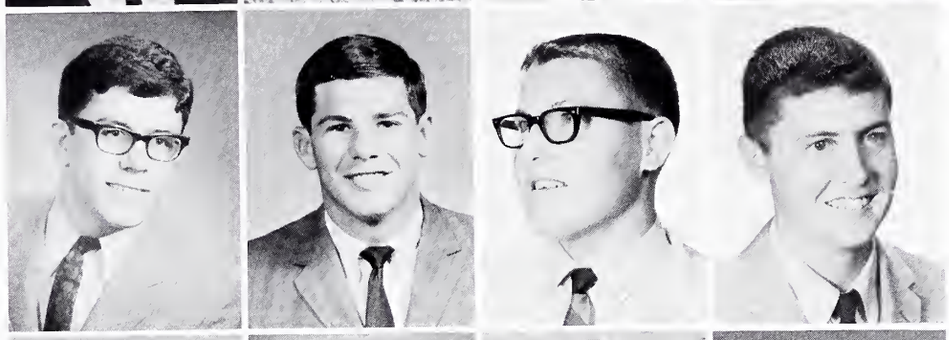

JONES, BAKER
Florence Center

JONES, JOHN
Coastal Carolina Center

JONES, LEONARD
Aiken Center

JORDAN, TOMMY
Florence Center

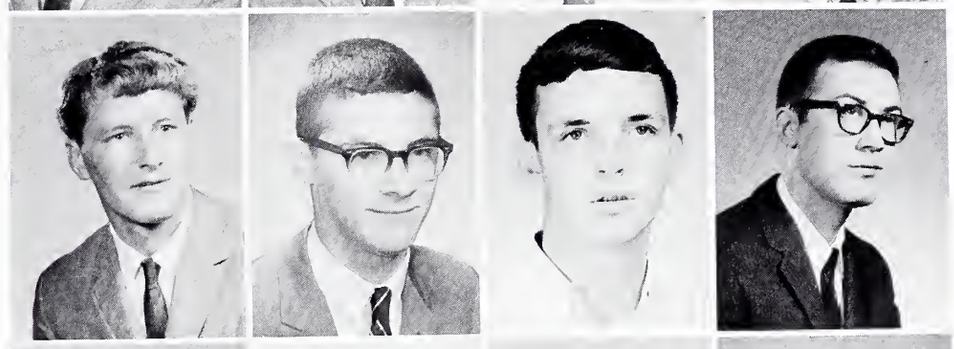

KELKER, JOHN W., III
Aiken Center

KELLEY, YVONNE
Coastal Carolina Center

KELLY, LINDA SOWELL
Lancaster Center

KIGHT, KENNETH
Aiken Center

KILGORE, JIMMY
Florence Center

KILGORE, JOHN
Coastal Carolina Center

KINSAUL, JAMES
Florence Center

KIRKLAND, BILLIE
Florence Center

SOPHOMORES

KNIGHT, JERRY ANNE
Lancaster Center

LATTIMORE, ELIZABETH ANNE
Aiken Center

LAWHON, LINDA
Florence Center

LEE, VADA ANN
Florence Center

LEONARD, BRIAN
Florence Center

LEWIS, LYNN
Florence Center

LONG, BONNIE
Florence Center

MARONEY, JOHN PRESTON
Aiken Center

MARTIN, LORRIN
Coastal Carolina Center

MASON, BRUCE
Florence Center

MATTHEWS, TRAVIS
Florence Center

MAUNEY, JUDITH
Lancaster Center

McALISTER, PAULETTE
Lancaster Center

McCARNEY, JOHN
Lancaster Center

McCLAM, MARY ANNE
Florence Center

McCOLLISTER, MARY
Florence Center

McDADE, JOHN
Lancaster Center

McEACHERN, MICHAEL
Beaufort Center

McFARLAND, SANDRA
Aiken Center

McKEE, WILLIAM
Lancaster Center

McKELLAR, JOANN
Florence Center

McKENNEY, BARBARA
Lancaster Center

McKENZIE, MICHAEL
Florence Center

McKENZIE, VIOLET
Beaufort Center

SOPHOMORES

McKLVEEN, CHIC
Florence Center

McLELLAN, CAROL ANN
Florence Center

McLEOD, CLAUDE
Florence Center

McMAHAN, TERESA
Aiken Center

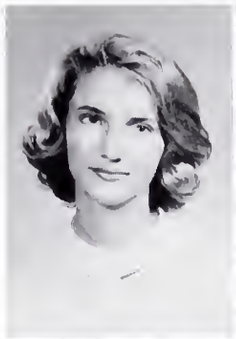

MERCURI, PAUL
Florence Center

MITCHELL, DAVID
Florence Center

MITCHELL, NICKI
Aiken Center

MOATES, MARSHA
Aiken Center

MOORE, JAMES
Beaufort Center

MOORE, ROOKY
Florence Center

MORELAND, JAMES
Lancaster Center

MORGAN, TONY
Coastal Carolina Center

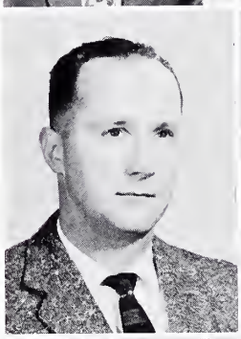

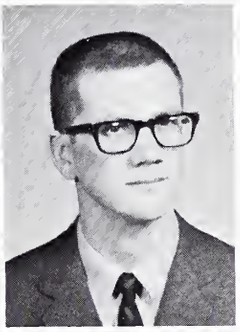
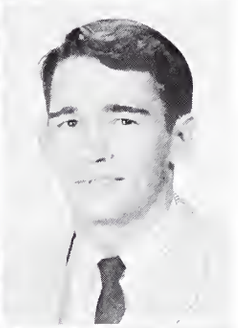

MOTE, DAVID
Aiken Center

NEWELL, SANDRA
Florence Center

NEWTON, MARGARET
Aiken Center

OLIVER, KENNETH
Aiken Center

OLIVER, MOZELL
Florence Center

ORR, JERRY
Aiken Center

OULLA, PRICE
Florence Center

OWINGS, SONJA
Beaufort Center

PARRISH, HELEN
Florence Center

PARKER, NANCY ELAINE
Lancaster Center

PATTIS, ELLEN
Aiken Center

PEAKE, JOHN
Lancaster Center

SOPHOMORES

PERRY, JOEL
Florence Center

PHILLIPS, DON
Florence Center

PLAYER, DOLLY DIANNE
Lancaster Center

PLYER, CHARLES OLIVER
Florence Center

PORTER, VIRGINIA
Lancaster Center

POWELL, LONNIE
Coastal Carolina Center

RASH, NORMA
Lancaster Center

RATCHFORD, CLYDE
Beaufort Center

REEVES, GERALD
Lancaster Center

REEVES, HERMAN
Aiken Center

REID, REBECCA
Lancaster Center

RHEUARK, ELIZABETH
Coastal Carolina Center

RHOAD, BOBBY
Florence Center

RICE, TOMMY
Coastal Carolina Center

RICHARD, BEVERLY
Beaufort Center

RICHARDSON, BOIES
Aiken Center

RIDENOUR, RONNIE
Aiken Center

RILEY, GERALD
Aiken Center

RIVENBARK, JERI SUE
Aiken Center

ROBINSON, B. CRAIG
Lancaster Center

ROLLINS, GERALDINE
Lancaster Center

ROLLINS, SUSAN
Florence Center

ROPP, BILLY
Florence Center

ROSE, HENRY
Florence Center

SOPHOMORES

ROSE, MIKE
Florence Center

ROWELL, DELORES
Lancaster Center

ROWELL, DIANE
Lancaster Center

ROWELL, SARAH
Lancaster Center

ROYAL, DENNISON
Aiken Center

SANDERS, FREDDIE
Aiken Center

SAUNDERS, WANDA
Beaufort Center

SAVERANCE, CHARLES
Florence Center

SAYE, MIKE
Aiken Center

SCHILLER, RUTHIE
Coastal Carolina Center

SCHWING, ARTHUR
Lancaster Center

SELLARS, MANNING
Coastal Carolina Center

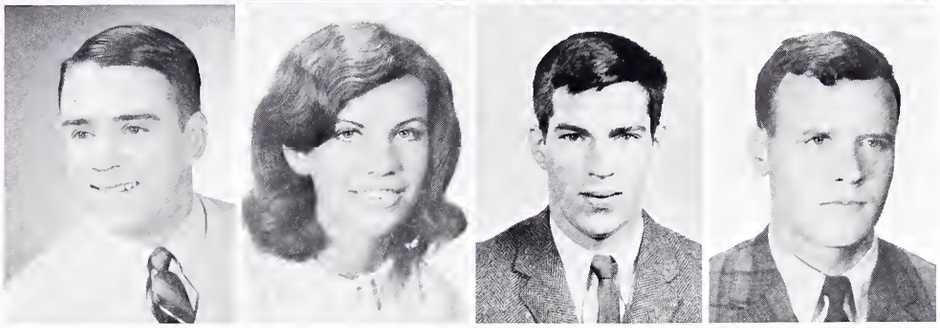

SENSENEY, DAVID
Florence Center

SEVERANCE, LYNN
Florence Center

SHAW, DONALD
Lancaster Center

SHAW, MARGARET Q.
Florence Center

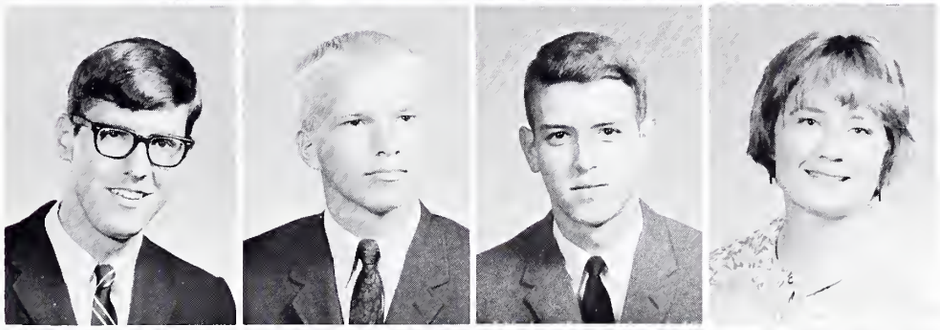

SIMPSON, JAMES
Aiken Center

SKIPPER, JUDY
Florence Center

SMILEY, LYDIA
Aiken Center

SMITH, BRUTON
Coastal Carolina Center

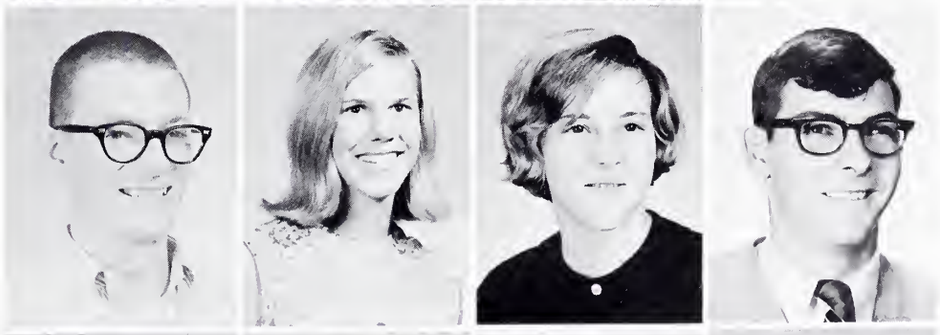

SMITH, GLEN RAY
Lancaster Center

SMITH, JOHN
Aiken Center

SMITH, RICHARD
Coastal Carolina Center

SMITH, TONY
Florence Center

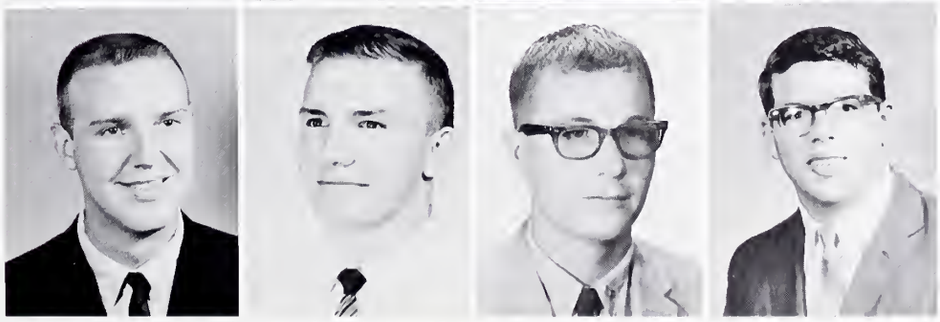

SOPHOMORES

SMITH, WENDELL
Beaufort Center

SMOOT, ANNETTE
Aiken Center

SMYER, WILLIAM
Lancaster Center

SNEAD, HELEN
Coastal Carolina Center

SNEAD, LOUISE
Coastal Carolina Center

SNIPES, CHARLES
Florence Center

STARR, HAROLD
Aiken Center

STEELE, CURTIS CARLYLE, JR.
Lancaster Center

STEELE, HERMAN
Lancaster Center

STEELE, JAMES
Florence Center

STEELE, WALTER RICKY
Lancaster Center

STEVENS, REBECCA
Aiken Center

ST. JOHN, MARY LOU
Aiken Center

STOKES, CLAUDE
Aiken Center

SULLIVAN, MARLA LOUISE
Lancaster Center

TAYLOR, GEORGE
Florence Center

TAYLOR, WILLIAM
Florence Center

THOMPKINS, FRANCES
Coastal Carolina Center

TILLMAN, DAVID ERSKINE
Lancaster Center

TOLSON, RICHARD
Florence Center

TRAUGHBER, DADRE
Aiken Center

TURNER, CLINTON
Coastal Carolina Center

TURNER, SHARYN
Aiken Center

VAN KEUREN, ROBERT
Lancaster Center

SOPHOMORES

VAN WIE, JEFF
Coastal Carolina Center

VERENES, EUGENIA
Aiken Center

VICK, PAULA
Lancaster Center

WALKER, LLOYD
Florence Center

WALLACE, DAVID
Aiken Center

WARD, MARY
Beaufort Center

WARREN, FREDERICK
Aiken Center

WATKINS, JO ANN
Aiken Center

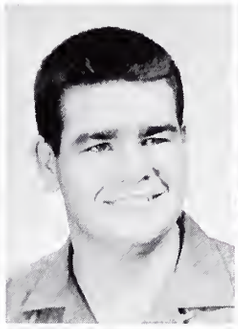

WATSON, NANCY
Coastal Carolina Center

WEBB, THOMAS
Aiken Center

WELLS, WILLIAM
Lancaster Center

WHITEHEAD, JOHN
Union Center

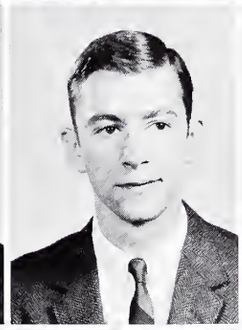

WHITMIRE, EARL EUGENE
Lancaster Center

WIGHT, HELEN
Beaufort Center

WILLIAMS, GUY
Florence Center

WILLIAMS, MARGARET
Coastal Carolina Center

WILLING, ANGELLE
Aiken Center

WOODWARD, ANDREW
Lancaster Center

YOUNG, SAMUEL
Aiken Center

FRESHMEN

ADAMS, TED
Lancaster Center
ADERHOLD, DWIGHT
Beaufort Center
AIKEN, STEPHEN M.
Florence Center
ALBECKER, MARION E.
Salkehatchie Center
ALEXANDER, KAY F.
Aiken Center
ALEXANDER, KENNELYN
Aiken Center
ALLEN, JOAN
Coastal Carolina Center
ANDERSON, H. GARY
Aiken Center
ANDERSON, JOHN M.
Aiken Center
ANDERSON, KEITH W.
Aiken Center
ANDERSON, MICHAEL
Beaufort Center
ANDREWS, PEGGY
Florence Center
APPLEBY, ALBERT J.
Florence Center
ARMSTRONG, EDWARD K.
Salkehatchie Center
ARMSTRONG, LAWRENCE
Salkehatchie Center
ARRIS, LINDA
Florence Center
ASHMORE, WILLIAM F.
Aiken Center
AYER, MARY S.
Salkehatchie Center
BAILEY, KATHRYN E.
Florence Center
BAKER, ELIZABETH RHEA
Lancaster Center
BAKER, KENNETH LARRY
Lancaster Center
BALKCUM, SHARON K.
Lancaster Center
BALLARD, STUART
Coastal Carolina Center
BANE, O'DELL LEWIS
Florence Center
BARFIELD, HENRY A., JR.
Lancaster Center
BARKER, SHARON
Beaufort Center
BARNES, JAMES S.
Salkehatchie Center
BARBEROUSSE, VIC
Coastal Carolina Center
BARRETT, JOHN D.
Aiken Center
BARRETT, LINDA
Beaufort Center
BATSON, CLAIRSE E.
Aiken Center
BAUGHMAN, DIANNE B.
Aiken Center
BAYSDEN, LARRY S.
Florence Center
BECKHAM, VICKY C.
Lancaster Center
BEIHL, NANCY
Beaufort Center
BELL, DENNIS
Aiken Center
BELLAMY, GLENN
Coastal Carolina Center
BENNETT, JOHN TERRY
Salkehatchie Center
BENTON, CHERYL E.
Salkehatchie Center
BEST, GLENN
Coastal Carolina Center
BISHOP, FRED S.
Union Center
BISHOP, MARY E.
Florence Center

FRESHMEN

BLACK, BILL
Coastal Carolina Center
BLACK, TERRESA ANN
Union Center
BLACKWELL, KENNETH E.
Union Center
BLACKWELL, STEVE FLOYD
Union Center
BLACKWELL, MELVIN
Lancaster Center
BLAKE, JAMES A., JR.
Aiken Center

BLANCHARD, EUGENE
Beaufort Center
BLEDSOE, MICHAEL
Coastal Carolina Center
BODIFORD, MARY L.
Salkehatchie Center
BOGAN, REBA
Union Center
BOLEMAN, SUSAN S.
Salkehatchie Center
BOLER, MARGARET G.
Union Center

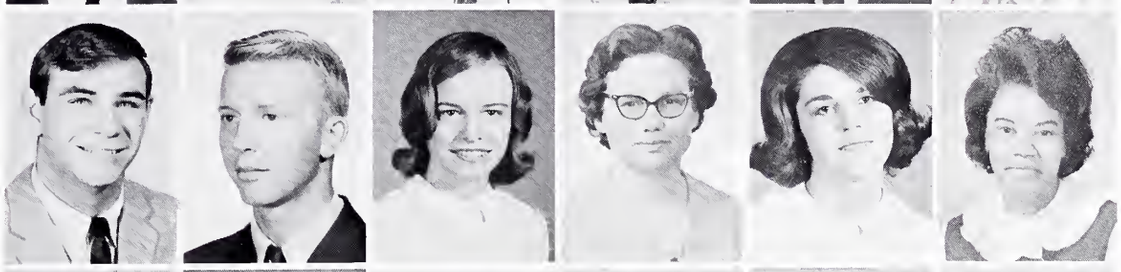

BOND, SUSAN G.
Aiken Center
BOONE, JAN
Aiken Center
BOOTH, LORETTA
Coastal Carolina Center
BOSTIC, DAVID ANTHONY
Union Center
BOWERS, KENNETH W.
Lancaster Center
BOWERS, MARY E.
Lancaster Center

BOYD, EDWIN B.
Salkehatchie Center
BOYD, SHIRLEY J.
Aiken Center
BOYLSTON, REID
Salkehatchie Center
BRADBERRY, DEWEY, JR.
Florence Center
BRADFORD, CLARENCE
Florence Center
BRADLEY, JANICE
Lancaster Center

BRADLEY, TERRY
Coastal Carolina Center
BRAMLETT, GEORGE F.
Lancaster Center
BRANTLEY, JAMES L.
Aiken Center
BRASWELL, ALBERT
Beaufort Center
BRASWELL, JOSEPH W.
Beaufort Center
BRAYDEN, LAURA E.
Florence Center

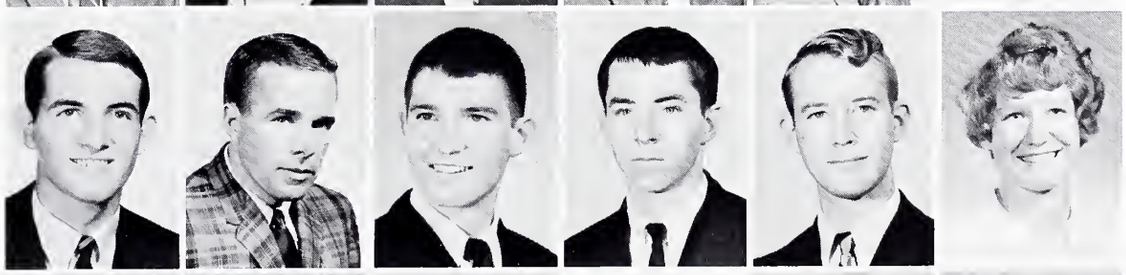

BREWER, M. JUDY
Aiken Center
BRIDGERS, ROBERT
Florence Center
BROCKINGTON, KENNETH
Aiken Center
BROOKS, CAMILLE
Coastal Carolina Center
BROTHERTON, W. H., Jr.
Aiken Center
BROWN, ALBERT S., JR.
Florence Center

BROWN, DANNY S.
Salkehatchie Center
BROWN, JAMES D.
Aiken Center
BRUNSON, JAMES, III
Florence Center
BRYAN, BETH A.
Aiken Center
BUNCH, GEORGE N.
Aiken Center
BUNCH, JOSEPH H.
Aiken Center

FRESHMEN

BURGESS, PAUL H.
Union Center
BURLESON, SANDRA
Aiken Center
BUSH, JOHN I.
Aiken Center
BYRD, PHELIX C.
Florence Center
BYRD, STANLEY LEE
Lancaster Center
CADDEN, MARVIN W., JR.
Aiken Center
CAIN, SARAH
Florence Center
CALLAW, WALTER
Salkehatchie Center
CAMPBELL, FRANKLIN S.
Lancaster Center
CAMPBELL, WILLIAM E.
Florence Center
CAPOTOSTI, STEPHEN
Florence Center
CARNES, ELLEN KAY
Lancaster Center
CARNES, WARREN RAY
Salkehatchie Center
CARTER, JEWELL
Coastal Carolina Center
CARTER, PATRICIA A.
Aiken Center
CARTER, ROBERT L.
Aiken Center
CARTER, SHARYN
Florence Center
CARTER, SHERRY G.
Florence Center
CARTER, TIMOTHY
Coastal Carolina Center
CASEY, MICHAEL E.
Aiken Center
CASKEY, JANICE ANDREA
Lancaster Center
CHANDLER, LINDA J.
Florence Center
CHAPMAN, ELTING
Florence Center
CHELTON, CHRIS A.
Aiken Center
CHEWNING, ANN M.
Florence Center
CHINNERS, LOUISE
Coastal Carolina Center
CHRISTIAN, WILLIAM T.
Aiken Center
CLARK, GREG
Beaufort Center
CLARKE, ANDREA D.
Aiken Center
CLAY, RODERICK O., JR.
Aiken Center
CLAYMAN, ILMA JO
Florence Center
CLIFFORD, D. M., JR.
Aiken Center
CLYBURN, CHARLES T.
Lancaster Center
COBB, TERRY M.
Aiken Center
CODY, FRANK EVERETT
Lancaster Center
COLCLOUGH, BENNY
Aiken Center
COLE, MARY M.
Florence Center
COLEMAN, FRANCES E.
Aiken Center
COLEMAN, FRANCES E.
Florence Center
COLEMAN, FRANCES L.
Florence Center
COLLINS, ARTHUR G., JR.
Lancaster Center
COLLINS, DOUGLAS H.
Aiken Center

FRESHMEN

COLLINS, JAMES L.
Florence Center
COMER, JOHN S., III
Lancaster Center
COMPTON, CATHERINE
Florence Center
COMPTON, WILLARD E.
Aiken Center
CONNELLY, LINDA
Beaufort Center
COOK, BARBARA V.
Salkehatchie Center
COOK, JIMMY
Coastal Carolina Center
COOK, RACHEL ANNETTE
Lancaster Center
COOK, RAYMOND
Coastal Carolina Center
COOK, RONALD
Salkehatchie Center
COOLER, HERMAN
Beaufort Center
CORDRAY, BILLY
Union Center
COURTNEY, JOHN D.
Salkehatchie Center
COWART, HENRY H., JR.
Lancaster Center
COX, CHUCK SHERMAN
Lancaster Center
CRAPSE, LARRY
Salkehatchie Center
CRAWFORD, FLORA
Florence Center
CRAWFORD, S. DAVID
Aiken Center
CREED, LINDA A.
Aiken Center
CREEL, LAWRENCE, III
Florence Center
CREEL, MYRON
Coastal Carolina Center
CRIBB, PHIL
Coastal Carolina Center
CRISP, DWIGHT F.
Union Center
CROWLEY, EVELYN
Aiken Center
CULBRETH, MARTHA L.
Union Center
CUNNING, PATRICK O.
Aiken Center
DANIELS, R. E.
Florence Center
DAVID, JAMES C.
Florence Center
DAVIS, BETTY JANE
Salkehatchie Center
DAVIS, DEBORAH LINDA
Union Center
DAVIS, JOSEPH F.
Florence Center
DAWSEY, VONDA
Coastal Carolina Center
DEAVER, GWYN
Florence Center
DEER, JUDY
Beaufort Center
DELARBER, RICHARD M.
Florence Center
DELARBER, VIRGINIA
Florence Center
DICKINSON, SHERRY L.
Florence Center
DILLS, JUDY ANN
Union Center
Di SILVESTRO, DONNA
Beaufort Center
DOUGLAS, CHARLES L.
Aiken Center
DOWD, KATHRYN J.
Aiken Center
DREIER, CHARLES, III
Aiken Center

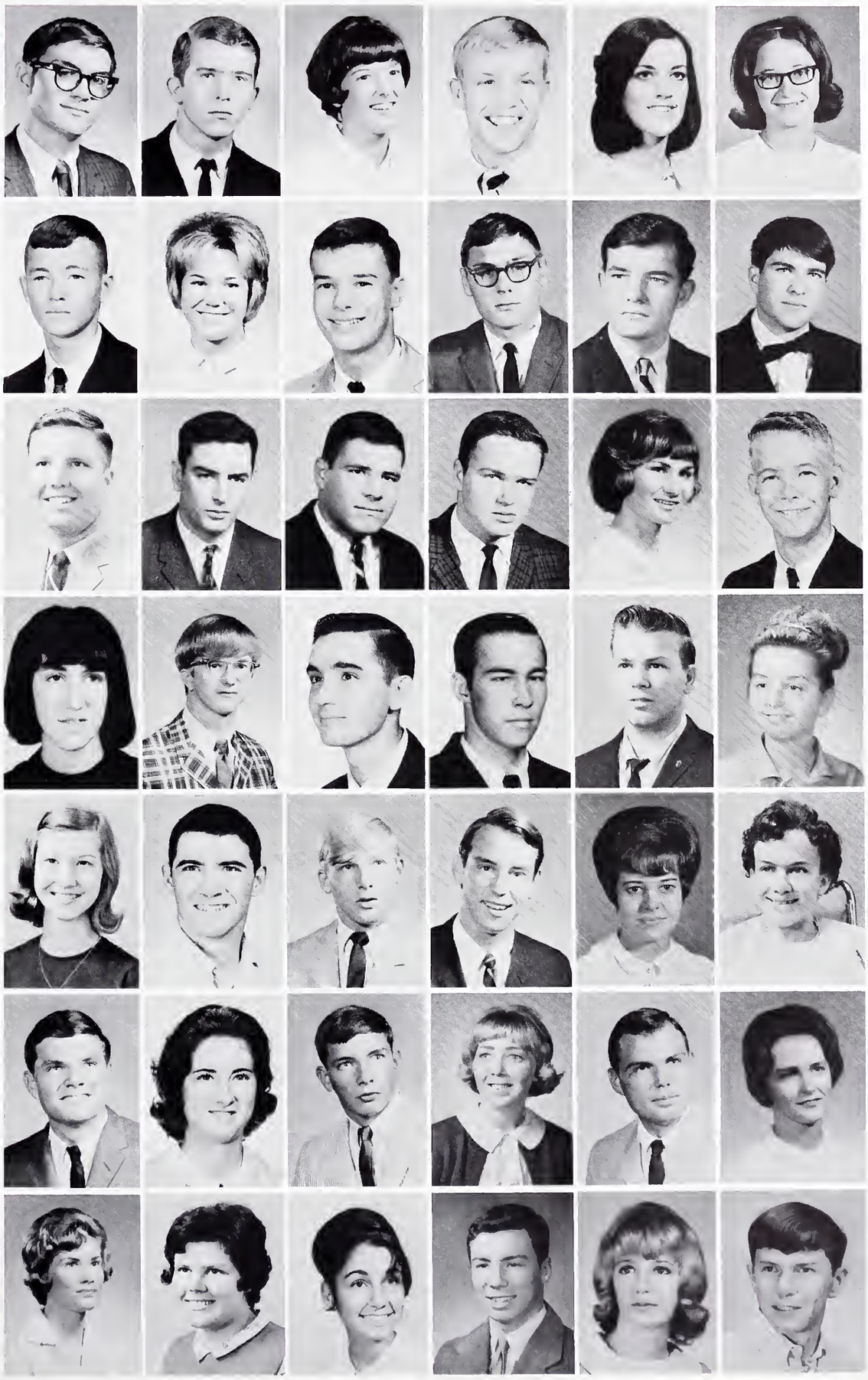

FRESHMEN

DREW, JOHN R.
Coastal Carolina Center
DRIVER, W. STEVE
Aiken Center
DUCKETT, ELAINE
Coastal Carolina Center
DUNCAN, HORACE W., JR.
Salkehatchie Center
DUNCAN, WILLIAM H.
Aiken Center
DYER, RONNIE
Aiken Center
DYSON, SIDNEY
Coastal Carolina Center
ELLINGTON, RICHARD D.
Aiken Center
ELLIOTT, BILLY
Lancaster Center
ELLIOTT, DEVONA
Coastal Carolina Center
ELLIOTT, SARVIS, JR.
Florence Center
ELLIS, MIRIAM D.
Florence Center
ELLISON, JUDD BARRY
Union Center
EMERSON, GREG
Beaufort Center
ESKRIDGE, FRANBETH
Florence Center
EVANS, LONNIE EARL
Lancaster Center
EVANS, PAUL L.
Aiken Center
FARRAR, DURANA L.
Aiken Center
FERENBACH, JACQUELINE
Union Center
FERGUSON, JAMES G.
Lancaster Center
FICKLING, PHILIP
Beaufort Center
FIELDS, ANNE REMBERT
Lancaster Center
FINK, JAMES A., JR.
Florence Center
FISH, JAMES GORDON
Lancaster Center
FLEMING, DENNISS L.
Union Center
FLOWERS, SYDNEY H.
Florence Center
FLOYD, COKE
Coastal Carolina Center
FLOYD, KEITH
Coastal Carolina Center
FLOYD, LONIE D.
Florence Center
FLOYD, MILTON F., JR.
Salkehatchie Center
FOGLE, NANCY
Salkehatchie Center
FOLK, ROBERT
Beaufort Center
FORE, HARRIETT
Florence Center
FOWLER, MARY A.
Florence Center
FOWLER, NANCY
Florence Center
FREAR, WILMOT D.
Aiken Center
FREEMAN, ROBERT P.
Salkehatchie Center
FREEMAN, WILSON LEWIS
Union Center
FREUDENBERGER, B. J.
Florence Center
FRICKS, MARTIN B.
Aiken Center
FRIERSON, RICHARD N.
Florence Center
FROMMER, PAUL R.
Aiken Center

FRESHMEN

FRYE, RUDY C.
Florence Center
FUNDERBURK, GLENN T.
Lancaster Center
GALLOWAY, JULIAN V.
Lancaster Center
GARDNER, ANN MARIE
Florence Center
GARDNER, BOBBY C.
Lancaster Center
GARDNER, DON THOMAS
Lancaster Center
GARDNER, WILLIAM
Florence Center
GARNER, MARY EMMETTE
Union Center
GARRISON, CHARLES M.
Lancaster Center
GARRISON, WILLIAM K.
Lancaster Center
GASKINS, JANE EVELYN
Florence Center
GENNETTE, EDWIN J.
Florence Center
GERMAUX, SUE CAROL
Salkehatchie Center
GILES, DOROTHY LEE
Union Center
GILPIN, HARRY W.
Florence Center
GIVENS, TIMOTHY
Salkehatchie Center
GODWIN, SAMMIE RAY
Florence Center
GOINGS, GEORGE R.
Union Center
GOULD, RALPH JAMES
Florence Center
GRAEF, MELODY J.
Beaufort Center
GRAHAM, ELIZABETH
Coastal Carolina Center
GRAHAM, HERMAN
Coastal Carolina Center
GRAINGER, MARGARET F.
Florence Center
GRANT, DONALD
Lancaster Center
GRAY, JAMES W.
Florence Center
GREGG, RONALD C.
Aiken Center
GREY, LARRY
Coastal Carolina Center
GRIER, RACHEL ANN
Lancaster Center
GRIFFIN, JOHN N.
Aiken Center
GRIFFIN, WILLIAM
Florence Center
GROOMS, BRUCE W.
Florence Center
GROOMS, LILLIAN F.
Salkehatchie Center
GROSS, JAY A.
Aiken Center
GULLION, DRUCILLA A.
Aiken Center
GUNDERSON, JEROME K.
Lancaster Center
GURLEY, ROBERT H.
Aiken Center
HAGINS, GEORGE
Beaufort Center
HAIGH, STEPHANIE F.
Florence Center
HAILE, BOYD HINSON, JR.
Lancaster Center
HAILE, JOE PERRIN
Union Center
HALFORD, DIANNE K.
Salkehatchie Center
HAMBY, SHARON E.
Florence Center

FRESHMEN

HAMMOND, TED
Florence Center
HANNA, LARRY L.
Florence Center
HANNA, SANDRA KAY
Florence Center
HARDEE, JOHN
Coastal Carolina Center
HARDEE, ORILLA
Coastal Carolina Center
HARDWICK, HELEN
Coastal Carolina Center
HARGROVE, ALBERT W.
Lancaster Center
HARMON, DIANNE
Coastal Carolina Center
HARPER, LARRY A.
Aiken Center
HARPER, ROBERT
Coastal Carolina Center
HARRELL, DAVID C., JR.
Florence Center
HARRIS, GLENN
Union Center
HARRIS, JEFFERY L.
Florence Center
HARTZOG, FRANKLIN, JR.
Salkehatchie Center
HARVEY, JAMES S.
Aiken Center
HATCHETTE, ROBERT
Union Center
HATCHER, DAVID RAY
Florence Center
HAWKINS, RAYE H. (Mrs.)
Union Center
HAWORTH, CHARLIE
Coastal Carolina Center
HAYS, EDWARD B.
Salkehatchie Center
HEATON, DANIEL J.
Aiken Center
HEDRICK, JUDY E.
Aiken Center
HELMS, JANE
Florence Center
HELTON, DAVID K.
Lancaster Center
HENDERSON, SUSAN
Beaufort Center
HENKES, HARLEY G.
Aiken Center
HENDRICK, JEAN
Coastal Carolina Center
HENDRICKS, MARTHA ANN
Florence Center
HENSON, JODY
Beaufort Center
HERBERT, F. S., JR.
Florence Center
HERRING, JAMES R.
Florence Center
HICKMAN, WILLIAM
Coastal Carolina Center
HICKS, CHARLES D.
Aiken Center
HIERS, MARY
Beaufort Center
HIGHTOWER, TOMMY O.
Salkehatchie Center
HILL, DELAINE
Salkehatchie Center
HINES, JOHN L., JR.
Union Center
HIPP, FRANCOISE
Beaufort Center
HOBSON, DAVID
Coastal Carolina Center
HODGE, DONALD E.
Florence Center
HODGE, EDWARD JAMES
Union Center
HOLLIDAY, DANIEL, JR.
Florence Center

HOLLIDAY, JOHN, III
Florence Center
HOLLIDAY, JULIAN S.
Florence Center
HOLMES, JOE
Coastal Carolina Center
HOLT, RICHARD
Lancaster Center
HOPKINS, LESTER
Florence Center
HOPKINS, ROBERT LEE
Florence Center
HORTON, BEECHER
Lancaster Center
HORTON, RONALD
Lancaster Center
HORTON, RONALD
Salkehatchie Center
HOWLE, BLANEY H., III
Florence Center
HOWLE, DAVID W.
Florence Center
HUBSTER, JANICE
Florence Center
HUCKABEE, NANCY
Coastal Carolina Center
HUCKS, GREGG
Coastal Carolina Center
HUCKS, RACHEL
Coastal Carolina Center
HUCKS, WILLIAM
Coastal Carolina Center
HUDAK, SANDRA J.
Aiken Center
HUDSON, RONALD L.
Aiken Center
HUMPHRIES, JACK
Florence Center
HUNTER, BARRY
Lancaster Center
HUNTER, JAIRY C.
Lancaster Center
HUTCHINSON, MELBA F.
Florence Center
INMAN, DICK
Coastal Carolina Center
INMAN, LARRY
Coastal Carolina Center
ISGETT, ANDREW RAY
Florence Center
IVEY, JUDITH E.
Aiken Center
IVEY, THOMAS H.
Union Center
JACKSON, GLEN JOHN
Lancaster Center
JACOBS, LOUIE
Coastal Carolina Center
JAYROE, ROBERT
Coastal Carolina Center
JAMES, CHARLES H.
Florence Center
JENKINS, ROBERT STANLEY
Union Center
JENNINGS, CHARLES
Coastal Carolina Center
JENSEN, CURT
Coastal Carolina Center
JETER, LITTLE BERRY, IV
Union Center
JOHNSON, ANDREW E.
Lancaster Center
JOHNSON, BARBARA
Coastal Carolina Center
JOHNSON, BRIAN REID
Florence Center
JOHNSON, CHARLES, JR.
Florence Center
JOHNSON, DAVID
Coastal Carolina Center
JOHNSON, GLEN
Coastal Carolina Center
JOHNSON, RALPH
Coastal Carolina Center

FRESHMEN

JOHNSON, REBECCA
Coastal Carolina Center
JOHNSON, SANDRA
Lancaster Center
JOHNSON, THOMAS E.
Aiken Center
JOHNSON, WILLIAM G.
Florence Center
JOHNSON, WISE S.
Salkehatchie Center
JOHNSTON, TONY M.
Aiken Center
JONES, ALFRED FORREST
Aiken Center
JONES, BETTY MAE
Union Center
JONES, MARTHA
Beaufort Center
JONES, SIDNEY K.
Salkehatchie Center
JONES, THOMAS K.
Salkehatchie Center
JONES, WILLIAM
Coastal Carolina Center
JUMPER, BILLY C.
Aiken Center
KEITH, LORETTA C.
Aiken Center
KENNEDY, BILL
Beaufort Center
KENT, RUSSELL
Beaufort Center
KILLEN, GARY
Florence Center
KIMBREL, DIANE
Salkehatchie Center
KING, JOHN MACLEAN, II
Florence Center
KING, KEITH L.
Aiken Center
KNOX, TERI M.
Florence Center
KREJEI, JOSEPH
Beaufort Center
KUHN, FRED
Florence Center
LAM, MARY ELIZABETH
Florence Center
LAMBERT, DAVID
Coastal Carolina Center
LAMBERT, REAVE
Coastal Carolina Center
LANE, ALAN
Coastal Carolina Center
LANE, MARSHALL
Coastal Carolina Center
LANGFORD, JOHN
Salkehatchie Center
LAWTON, PAUL
Coastal Carolina Center
LEE, ERNIE LEON
Florence Center
LEE, JEFFERY
Florence Center
LEE, KATIE JEAN
Florence Center
LEE, RITCHIE
Florence Center
LETT, WILLIAM T.
Florence Center
LEWIS, PAT
Beaufort Center
LEWIS, THOMAS J., JR.
Florence Center
LIVINGSTON, JAMES M.
Lancaster Center
LOFTIS, SIDNEY E.
Union Center
LOGAN, TOMMY
Beaufort Center
LONG, GARY H.
Salkehatchie Center
LOUD, JOHN
Coastal Carolina Center

LOVE, DOROTHY ALICE
Lancaster Center
LOVE, TONY M.
Aiken Center
LOWE, NAOMA N.
Florence Center
LYLE, VIRGINIA LOUISE
Lancaster Center
MACKEY, PAUL GILBERT
Lancaster Center
MANDELL, DENNIS
Beaufort Center
MARSH, TED
Coastal Carolina Center
MARSHALL, BRYANT R.
Lancaster Center
MARTIN, DONALD R.
Aiken Center
MARTIN, DONNA
Coastal Carolina Center
MARTIN, JEANIE
Coastal Carolina Center
MARTIN, LINDA
Beaufort Center
MARTIN, SYLVIA SUSANNE
Florence Center
MARX, MARILYN C.
Aiken Center
MATHESON, MIKE
Coastal Carolina Center
MATHEWS, GEORGE
Beaufort Center
MATTHEWS, LESLIE
Coastal Carolina Center
MATTOCKS, HOMER H.
Aiken Center
MAYO, EDWARD L., JR.
Salkehatchie Center
MEADOWS, JAMES D.
Florence Center
MEDLIN, HAROLD
Lancaster Center
MEGG, ELIZABETH
Florence Center
MEISCHEN, SANDRA J.
Aiken Center
MELTON, SYLVIA GAY
Lancaster Center
MILES, JUDY VIVIAN
Florence Center
MILLER, HAROLD
Coastal Carolina Center
MILLER, HOWARD RALPH
Florence Center
MILLER, SHERRILL K.
Salkehatchie Center
MILLING, JOHN M.
Florence Center
MILLS, STEVEN
Aiken Center
MIMMS, ROBERT
Florence Center
MINOR, MARY E.
Salkehatchie Center
MITCHELL, JOHN M.
Florence Center
MONTS, LYNN LUCILLE
Florence Center
MOODY, LINDA FAYE
Florence Center
MOORE, CHARLES, JR.
Florence Center
MOORE, GEORGE BARRY
Lancaster Center
MOORE, PAMELA M
Aiken Center
MOORE, RUFUS R.
Salkehatchie Center
MOOSE, CLEVELAND D.
Florence Center
MORGAN, HARRY
Lancaster Center
MORTON, RICHARD R.
Aiken Center

FRESHMEN

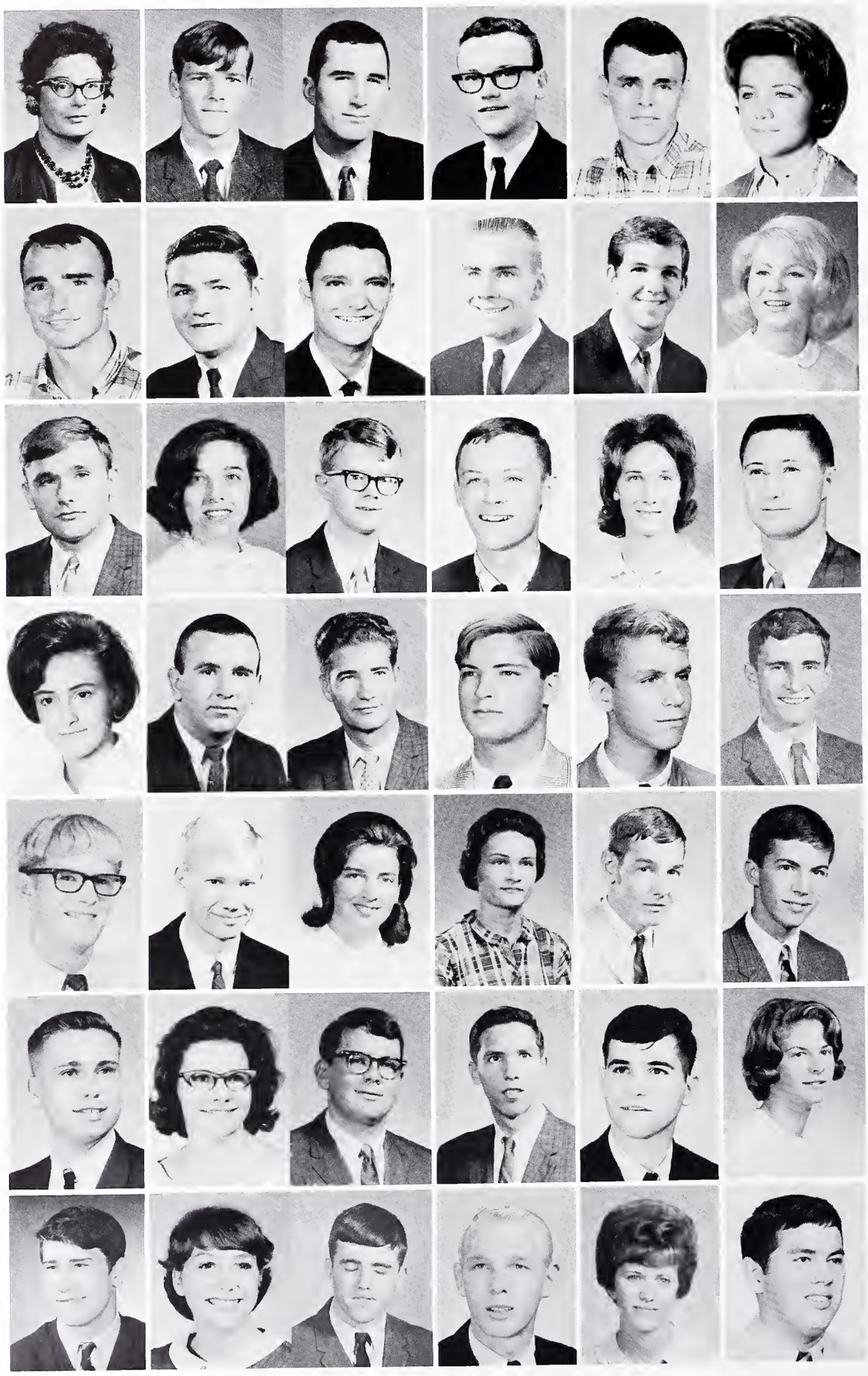

MOTTE, BERTHA P.
Florence Center
MULLINEX, MIKE
Salkehatchie Center
MUNN, KEITH HAMMOND
Lancaster Center
MURPHY, ROBERT L.
Union Center
MYRICK, ROY KEITH
Salkehatchie Center
MacMEEKIN, SUSAN
Coastal Carolina Center
McCAIN, JOHN M.
Salkehatchie Center
McCASKILL, THOMAS H.
Lancaster Center
McCORMICK, LARRY
Coastal Carolina Center
McCRARY, EDWARD LEE
Union Center
McCULLOUGH, J. W., JR.
Union Center
McCULLOUGH, LILY G.
Aiken Center
McCUTCHEON, HUGH
Florence Center
McDONALD, GWENDOLYN
Salkehatchie Center
McDOWELL, CARL L.
Florence Center
McELVEEN, JAY
Coastal Carolina Center
McFADDEN, CYNTHIA ANN
Lancaster Center
McGEE, RALPH F.
Aiken Center
McGOVERN, LINDA
Coastal Carolina Center
McGUIRT, JOOSEPH DAVID
Lancaster Center
McKAY, ARCHIE G.
Florence Center
McKINNON, JACK
Coastal Carolina Center
McMEEKIN, GARY
Coastal Carolina Center
McMILLAN, THOMAS S.
Salkehatchie Center
McNAMEE, DOUGLAS
Aiken Center
NEAL, ROBERT
Lancaster Center
NETTLES, GLORIA N.
Florence Center
NEWELL, LOUISE A.
Florence Center
NEXSEN, WILLIAM D.
Florence Center
NIMS, BRADFORD W.
Lancaster Center
NOLES, ROBERT E.
Aiken Center
NORDEEN, PATRICIA S.
Aiken Center
NUNNERY, LARRY
Florence Center
ODOM, JOHNNY R.
Florence Center
ODOM, ZONNIE BOBBY
Aiken Center
O'FARRELL, KATHLEEN
Florence Center
OLIVER, BRUCE
Aiken Center
OLSEN, KAREN A.
Aiken Center
O'NEIL, JOHN B.
Salkehatchie Center
ORR, DONALD E.
Aiken Center
OSBORNE, MARTHA
Lancaster Center
OWENS, JIMMY
Coastal Carolina Center

OWENS, LYNN
Florence Center
OWENS, ROBERT WAYNE
Florence Center
PARDUE, CHARLES D.
Lancaster Center
PARROTT LYNDA JEAN
Florence Center
PARROTT, MARY EMILY
Florence Center
PARSONS, DAVID
Coastal Carolina Center
PATE, JOSEPH HUGH
Florence Center
PATRICK, DWAIN
Coastal Carolina Center
PAULOS, CHRISTOPHER M.
Aiken Center
PAYTON, REBECCA J.
Aiken Center
PEARSON, JAMES MICHAEL
Union Center
PEIRELL, JOHN R.
Lancaster Center
PELLARIN, PHYLLIS G.
Aiken Center
PHILLIPS, JOSEPH B.
Florence Center
PINCKNEY, ELRIC S. JR.
Aiken Center
PINCKNEY, ROGER
Beaufort Center
PLAYER, WILLIAM ALAN
Lancaster Center
PLUNKETT, JOHN
Coastal Carolina Center
PLUNKETT, WAYNE I.
Aiken Center
PLYLER, DAVID F.
Aiken Center
POLK, NEDDIE LYLE
Lancaster Center
POSTON, WILLIAM E., JR.
Florence Center
PRAITHER, CARMEN A.
Aiken Center
PRICE, BARBARA
Coastal Carolina Center
PRIOR, JACQUELINE C.
Aiken Center
PROCTOR, BARBARA
Florence Center
RABON, CARL
Coastal Carolina Center
RAMSEY, LARRY F.
Lancaster Center
RANKIN, BENNY
Aiken Center
RAPE, PHYLLIS
Lancaster Center
RAY, JAMES
Coastal Carolina Center
RAY, JAMES ROBERT
Salkehatchie Center
REAGIN, NORMA E.
Florence Center
REAVES, JERRI
Coastal Carolina Center
RECUPIDO, ANTHONY E.
Aiken Center
REDISH, GEORGE E.
Florence Center
RENEW, DOUGLAS M.
Aiken Center
RENNER, RICHARD G.
Lancaster Center
REXROAT, ROBERT
Beaufort Center
RHODEN, ROBERT H.
Aiken Center
RHODES, LANNY GENE
Lancaster Center
RICE, CHARLES E.
Aiken Center

FRESHMEN

RICH, FRANK SCOTT
Aiken Center
RICHARDSON, EDWIN K.
Lancaster Center
RICHARDSON, ELIZABETH
Florence Center
RIMER, LINDA FAYE
Florence Center
ROBERTS, HERBERT
Salkehatchie Center
ROBERTS, JERRY E.
Lancaster Center
ROBERTS, MARGARET JO
Lancaster Center
ROBERTS, WAYNE
Beaufort Center
ROBERTS, WILLIAM
Lancaster Center
ROBINSON, DAVE S.
Aiken Center
ROBINSON, FRANKLIN
Florence Center
ROBINSON, JUDY
Lancaster Center
RODDEY, JOHN FRANKLIN
Lancaster Center
RODGERS, DANNYE
Coastal Carolina Center
ROGERS, ADELE
Florence Center
ROGERS, SHERRON D.
Aiken Center
ROSIER, MIRIAM J.
Florence Center
ROSS, MITCHELL W.
Aiken Center
ROWELL, GWEN E.
Florence Center
ROWLAND, BARRY L.
Aiken Center
RUSHING, JOSEPH S., III
Salkehatchie Center
SALLEY, KENNETH B.
Aiken Center
SAMPSON, HENRY W.
Aiken Center
SAMUEL, PAT
Beaufort Center
SAWYER, WILLIAM G.
Aiken Center
SCHALL, JOHN P.
Aiken Center
SCHOFIELD, MARSHALL
Florence Center
SCHULHOFER, FRANCIS L.
Aiken Center
SEABROOK, DON
Florence Center
SEASE, STEVEN W.
Salkehatchie Center
SEIGLER, RONALD E.
Aiken Center
SELLERS, JERRY
Coastal Carolina Center
SHARPE, TOMMIE, JR.
Aiken Center
SHAW, DAVID
Florence Center
SHAW, RICHARD M.
Lancaster Center
SHELLEY, DOROTHY
Coastal Carolina Center
SHOOK, ROCKY
Coastal Carolina Center
SHUMATE, THOMAS
Lancaster Center
SIMMS, PHIL
Lancaster Center
SIMMONS, KENNETH M.
Salkehatchie Center
SIMONSON, SUSIE
Coastal Carolina Center
SIMPSON, JANYCE L.
Aiken Center

FRESHMEN

SINGLETARY, SAMUEL
Florence Center
SLAUGHTER, T. WAYNE
Aiken Center
SLOAN, PHILLIP
Aiken Center
SMALL, GILBERT C.
Lancaster Center
SMALL, STEVE
Coastal Carolina Center
SMILEY, KEITH Q.
Aiken Center
SMITH, BRYCE
Beaufort Center
SMITH, CHARLES H.
Lancaster Center
SMITH, JOHN W., JR.
Salkehatchie Center
SMITH, ROBIN BRUCE
Lancaster Center
SMITH, ROGENIA A.
Union Center
SMITH, STEWART
Florence Center
SNIPES, FRANK
Lancaster Center
SNIPES, JOHN THOMAS
Lancaster Center
SNIPES, JUDY
Lancaster Center
SNYDER, JAMES O.
Aiken Center
SOLOMONS, CATHERINE E.
Salkehatchie Center
SORRELL, LARRY G.
Aiken Center
SPENCER, WILLIAM
Aiken Center
SPINKS, DAVID W.
Aiken Center
SPIVEY, DONALD
Coastal Carolina Center
SPROUSE, WILLIAM D.
Union Center
STATON, DAVID C.
Union Center
STEELE, RICHARD
Florence Center
STEVENSON, WILLIAM D.
Salkehatchie Center
STEWART, WILLIAM
Florence Center
STOKES, KENNETH E.
Florence Center
STRAITE, WILLIAM
Lancaster Center
STRICKLAND, DELORIS
Coastal Carolina Center
STRICKLAND, JAMES D.
Florence Center
STRICKLAND, RENE E.
Florence Center
STRICKLAND, ROBERT
Coastal Carolina Center
STURGILL, GLENDA J.
Union Center
SUGGS, CAROLYN
Coastal Carolina Center
SUGGS, EARL
Florence Center
SULLIVAN, DON C.
Salkehatchie Center
SUMMERFORD, WAVERLY
Florence Center
SUTHERLAND, JACK
Beaufort Center
TAYLOR, CARROLL
Lancaster Center
TAYLOR, ROBERT E.
Aiken Center
TAYLOR, THOMAS, JR.
Beaufort Center
TEPPER, SAMUEL
Florence Center

FRESHMEN

THOMAS, FRANCIS M.
Aiken Center
THOMAS, JAMES C.
Florence Center
THOMPKINS, WILLIAM M.
Coastal Carolina Center
THOMPSON, JAMES D.
Union Center
THOMPSON, ROBERT A.
Florence Center
THORPE, TOMMY
Salkehatchie Center
THURMOND, SAM
Lancaster Center
TOFTE, MARGARET E.
Aiken Center
TOOLE, MARK E.
Aiken Center
TOWNE, MARIE LEE
Florence Center
TREZEVANT, DANIEL
Beaufort Center
TRUESDALE, CYNTHIA
Salkehatchie Center
TUCKER, LANA JEAN
Union Center
TURNER, DONALD GREY
Lancaster Center
TURNER, JAMES B., JR.
Florence Center
TURNER, JOHN E.
Lancaster Center
TURNER, RALPH DAVID
Union Center
TYLER, WALTER
Florence Center
TYSKEWICZ, JOSEPH
Lancaster Center
VANDERLEY, JAMES W.
Aiken Center
VAUGHAN, JO ANN
Aiken Center
VENDETELLI, ROSE MARIE
Beaufort Center
VERENES, NANCY JANE
Aiken Center
WADE, RONALD WAYNE
Union Center
WALKER, JOHN
Coastal Carolina Center
WALKUP, TED D.
Lancaster Center
WALL, EMMET RAY
Salkehatchie Center
WALL, MARION
Salkehatchie Center
WALLACE, RUFUS
Lancaster Center
WALLACE, SCHERRA C.
Beaufort Center
WALTER, JULIA P.
Salkehatchie Center
WALTERS, RICHARD EDWIN
Lancaster Center
WARD, JAMES E.
Union Center
WARD, JOHN DAVID
Florence Center
WARD, RONALD D.
Union Center
WARNER, JOHN
Florence Center
WATFORD, HEYWARD, JR.
Florence Center
WATKINS, CATHERINE L.
Florence Center
WATKINS, LINWOOD E.
Lancaster Center
WATKINS, THOMAS K.
Union Center
WATSON, MARY ELLEN
Florence Center
WATSON, JAMES
Coastal Carolina Center

FRESHMEN

WATSON, TERRY
Coastal Carolina Center
WATTS, IDA ROSE
Lancaster Center
WEATHERFORD, JUDY DEW
Florence Center
WEATHERINGTON, DAN
Coastal Carolina Center
WEBB, BARBARA
Florence Center
WEBB, BEEK
Beaufort Center
WEBB, RAYMOND C.
Florence Center
WEBB, RICHARD
Salkehatchie Center
WEEKS, ANN
Aiken Center
WELCH, LARRY L.
Florence Center
WELLON, CAROLINE
Florence Center
WELLS, JOANNE
Beaufort Center
WERNER, W. JOSEPH
Lancaster Center
WEST, MYRA ELLEN
Lancaster Center
WEST, NANCY DIANNE
Union Center
WHATLEY, ERBIN E., JR.
Florence Center
WHISENANT, JOHN E.
Union Center
WHITE, CONNIE
Coastal Carolina Center
WHITE, MICHAEL R.
Salkehatchie Center
WHITEHURST, CINDY ANN
Aiken Center
WIGGINS, JAMES PAUL
Florence Center
WILKINSON, ZONA
Salkehatchie Center
WILLIAMS, ANN
Lancaster Center
WILLIAMS, BILLY M.
Lancaster Center
WILLIAMS, CAROL
Coastal Carolina Center
WILLIAMS, COY
Lancaster Center
WILLIAMS, FRED
Lancaster Center
WILLIAMS, JAMES M.
Aiken Center
WILLIAMS, RICHARD A.
Aiken Center
WILLIAMS, T. RANDY
Lancaster Center
WILLIS, CAROLYN
Aiken Center
WILLIS, GWYNN
Aiken Center
WILSON, BARBARA LYNN
Florence Center
WILSON, DARWIN JESSE
Lancaster Center
WILSON, FLORA
Salkehatchie Center
WILSON, JEREMY
Salkehatchie Center
WILSON, ROBERT W.
Aiken Center
WINN, JAMES RONALD
Lancaster Center
WINN, RONALD G.
Salkehatchie Center
WITHERSPOON, BARTLETTE
Lancaster Center
WITHERSPOON, BARRY
Florence Center
WITMER, JOHN CAREY
Florence Center

WOOD, I. F.
Coastal Carolina Center
WOODS, MICHAEL RAY
Florence Center
WOODWARD, EDWARD F.
Salkehatchie Center
WOOTEN, JAMES
Lancaster Center
WORRELL, MARY EDNA
Florence Center
WRIGHT, GEORGE W.
Aiken Center
WRIGHT, WILLIAM J.
Lancaster Center
YAUN, WILBUR A.
Aiken Center
YON, BENNY A.
Aiken Center
YOST, GARY E.
Aiken Center
YOUNG, SAMMY E.
Salkehatchie Center
ZORGIAS, THEODORE E.
Florence Center

Not Pictured

BOZEMAN, SHERRY
Coastal Carolina Center
SUGGS, HERMAN
Coastal Carolina Center
SUTHERLAND, JANICE
Coastal Carolina Center

SPECIAL STUDENTS

ADAMS, PERRY LEON
Lancaster Center
ADAMS, SYLVIA
Lancaster Center
AMEEN, LOIS
Lancaster Center
ASHLEY, CHARLES RODNEY
Aiken Center
AXELBERG, CECELIA
Aiken Center
AYCOTHE, LINDA LUCY
Lancaster Center
BAGWELL, LARRY GENE
Aiken Center
BAXLEY, JOHN WILLIS
Aiken Center
BEESEN, ROSALEEN J.
Florence Center
BIEHL, WILLIAM
Beaufort Center
BRANNON, JANE
Lancaster Center
BRODIE, LITITIA A.
Aiken Center
BROWN, MARILYN B.
Aiken Center
BURNS, BILLIE RAE
Union Center
BUTLER, LANDON
Beaufort Center
CALDWELL, JOANNE S.
Aiken Center
CAUTHEN, MIRIAM H.
Lancaster Center
CHAVIS, DORIS
Aiken Center
CHESTNUT, SARAH
Coastal Carolina Center
CLONTZ, JACK M.
Aiken Center
COLEMAN, ARCHIE
Aiken Center
COMBS, DAVID
Florence Center
COTTON, CAROL A.
Union Center
CRAWFORD, PETER I.
Lancaster Center
CREECH, RICHARD L.
Salkehatchie Center
DAVIS, JANE C.
Aiken Center
DELOZIER, ROBERT W.
Aiken Center
DIDGEON, BONNY SUSAN
Aiken Center
DOBBINS, EMILY
Coastal Carolina Center
DYCHES, CHARLES
Salkehatchie Center
ECKMAN, GINGER
Aiken Center
ELLETT, JAMES W.
Aiken Center
ERGLE, HARVEY L.
Aiken Center
FALLAW, WAYNON D.
Aiken Center
FAWLEY, MICHAEL
Beaufort Center
FERRITER, JUDY
Aiken Center
FLOYD, MARTHA E.
Aiken Center
FRONTROTH, LEONA V.
Aiken Center
GAULT, SIDNEY W.
Union Center
GILBERT, ELIZABETH A.
Aiken Center
GODLA, BETTY L.
Aiken Center
GRIMMER, MARGE
Coastal Carolina Center

SPECIAL STUDENTS

GRINER, MARY M.
Salkehatchie Center
HALL, LEWIS C.
Aiken Center
HANNA, MARION O.
Union Center
HECHT, TILLIE S.
Union Center
HENDRICK, LINDA
Coastal Carolina Center
HERNDON, JAMES R.
Aiken Center
HIGHTOWER, TED A.
Salkehatchie Center
HINSON, SANDRA L.
Lancaster Center
HUBBARD, CHARLES M.
Salkehatchie Center
HUDSON, FRED R.
Aiken Center
HUEY, SAM
Lancaster Center
INGRAM, ANNE
Beaufort Center
JENKINS, CLARENCE L.
Aiken Center
JOHNSON, BETTY J.
Aiken Center
KENDRICK, RONNIE
Aiken Center
KIRBY, CAROLYN PEGGY
Union Center
KIRKLAND, ELSIE L.
Aiken Center
KLING, ERIK R.
Aiken Center
KNIGHT, COY L., JR.
Lancaster Center
LANCASTER, PRISCILLA S.
Union Center
LEGGETTE, MARIAN F.
Florence Center
LIVINGSTON, JOE T.
Aiken Center
LOGAN, NINA BETH
Salkehatchie Center
McCLUSKEY, DOUGLAS F.
Aiken Center
McMANAWAY, PATSY C.
Aiken Center
MEDLIN, BETTY
Coastal Carolina Center
MELLON, SYLVIA E.
Salkehatchie Center
MILLS, MELANIE S.
Aiken Center
MIXSON, TRAVIS
Salkehatchie Center
OSBORN, JOSEPH R.
Aiken Center
PERRY, DORIS N.
Salkehatchie Center
PHILLIPS, GLORIA
Lancaster Center
PLYLER, AARON W.
Lancaster Center
PRESSLEY, LARRY L.
Salkehatchie Center
PURVIS, LUCILLE B.
Aiken Center
RANDALL, FAIREY J.
Aiken Center
RIVERS, MILDRED B.
Salkehatchie Center
ROBINSON, PEGGY A.
Lancaster Center
ROGERS, MILTON L.
Aiken Center
SANSBURY, JANE E.
Florence Center
SHELDON, VERNA H.
Aiken Center
SIDDALL, ANTOINETTE Q.
Aiken Center

SPECIAL STUDENTS

SMITH, CHERYL
Coastal Carolina Center
SMITH, GLADYS D.
Florence Center
SNYDER, MIKE
Lancaster Center
TEAGUE, JOE S.
Union Center
TOLLISON, HENRY E., JR.
Union Center
TOLSON, MARTHA
Coastal Carolina Center
TONGOUR, STELLA H.
Salkehatchie Center
TROWELL, BARBARA H.
Salkehatchie Center
TUTEN, RANDALL E.
Aiken Center
VAN NIEL, MARILYN E.
Aiken Center
VITELLO, PETER
Beaufort Center
WALLACE, RICHARD
Coastal Carolina Center
WINGO, ALICE L.
Union Center
WOODHAM, FRANCIS L.
Aiken Center
WOODY, GLENN
Coastal Carolina Center
WRIGHT, ELIZABETH
Florence Center
WRIGHT, LORRAINE C.
Aiken Center

STUDENT DIRECTORY

AIKEN REGIONAL CAMPUS

Abbott, Patricia, Aiken
Alexander, Kay, Aiken
Alexander, Kennelyn, Aiken
Allen, Cleo, Aiken
Anderson, H. Gary, Aiken
Anderson, Jean, Belvedere
Anderson, Mike, Wagener
Anderson, Keith, Williston
Ashley, Rodney, Aiken
Ashmore, William, Aiken
Aull, Julius C., Aiken
Axelberg, Cecelia, Aiken

Bagwell, Larry, Aiken
Bandy, Harriet, McCormick
Barrett, John, Aiken
Baston, Clairse, Clearwater
Baughman, Dianne, Wagener
Baurle, Robert, Augusta, Ga.
Baxley, John, Springfield
Becker, Elizabeth, Aiken
Bell, Dennis, Williston
Bell, Wayne, Williston
Blair, Caroline, Aiken
Blake, James, Aiken
Bond, Susan, Aiken
Boone, Janice, Aiken
Bowman, Jackson, Aiken
Boyd, Shirley Jean, Graniteville
Boyette, John, Aiken
Brackett, Charles, Aiken
Brantley, Lewis, Aiken
Brayboy, Barbara, Aiken
Brewer, Judy, Aiken
Brockington, Kenneth, Warrenville
Brockington, Selvest, Aiken
Brodie, Letitia, Aiken
Brotherton, W. H., Aiken
Brown, James, Trenton
Brown, Marilyn, Aiken
Bruton, George, Aiken
Bryan, Beth, North Augusta
Bunch, George, Belvedere
Bunch, Joseph, North Augusta
Burleson, Sandra, Aiken
Burns, Mary, Aiken
Busbee, Grace, Aiken
Bush, John, Graniteville
Butcher, Richard, Williston
Butler, Carolynne, Aiken
Butler, Walter, Aiken

Cadden, Judy, Aiken
Cadden, Marvin, Aiken
Caldwell, Joanne, Aiken
Callahan, James, Aiken
Carroll, Nancy, Aiken
Carter, Earl, Aiken
Carter, Patricia, Aiken
Carter, Robert, Aiken
Carter, William, Aiken
Casey, Michael, Johnston
Charles, Richard, Wagener
Chavis, Doris, Aiken
Chelton, Chris, Aiken
Chitty, George, North Augusta
Christian, William, Aiken
Clarke, Andrea, Aiken
Clay, Roderick, Aubusta, Ga.
Clifford, D. M., Aiken
Clontz, Jack, North Aupusta
Cobb, Terry, Williston
Colalucci, Beverly, Aiken
Colclough, Benny, Augusta, Ga.
Coleman, Archie, Trenton
Coleman, Frances, Aiken
Coley, Mavis, Gloverville
Collins, Douglas, Aiken
Compton, Ernie, New Ellenton
Crawford, David, New Ellenton
Creed, Linda, Aiken
Crowley, Evelyn, Aiken
Cullinan, Eleanor, Aiken
Cumbee, Charles, Aiken
Cunning, Patrick, Aiken
Cunningham, Anna, Aiken
Cunningham, William, Aiken

Davidson, Phyllis, Aiken
Davis, Jane, Aiken
Delozier, Robert, Aiken
Didgeon, Bonny, Aiken
Dion, Susan, Aiken
Dobie, Elizabeth, Barnwell
Dorman, J. Bryan, Aiken
Douglas, Charles, Augusta, Ga.
Dowd, Kathye, Johnston
Drier, Charles, Aiken
Driver, Steve, Aiken
Duncan, William, Aiken
Dyer, Ronald, Aiken

Eckman, Ginger, Aiken
Edwards, Margaret, Johnston
Ellet, James, Aiken
Ellington, Richard, Aiken
Ergle, Harvey, Aiken
Evans, Larry, New Ellenton

Fabrick, Dan, Aiken
Fallaw, Waynon, Graniteville
Farrar, Durana, Aiken
Ferriter, Judy, Aiken
Fickling, Eugene, Blackville
Floyd, Martha, Aiken
Foley, John, Ridge Spring
Fowler, Elizabeth, Langley
Frear, Wilmot, Aiken
Free, James, Gloverville
Fricks, Martin, Aiken
Fripp, Harriet, Ridge Spring
Frommer, Richard, Aiken
Frontroth, Leona, Aiken
Funderburg, David, Gloverville

Gilbert, Elizabeth, Aiken
Godla, Betty, Aiken
Graham, Charles, New Ellenton
Green, Aaron, North Augusta
Gregg, Ronald, Aiken
Griffin, John Neal, Blackville
Groseclose, Michael, Aiken
Gross, Jay, Aiken
Grubb, Frank, Aiken
Gullion, Drucilla, Aiken
Gurley, Robert, Aiken

Hall, Coy, Aiken
Hall, Joe, Aiken
Hall, Lewis, Aiken
Harper, Larry, Belvedere
Hart, Patrick, Aiken
Harvey, James, Aiken
Hayes, William, Aiken
Heath, Huger, Aiken
Heaton, Daniel, Aiken
Hedrick, Judy, Aiken
Henderson, Martin, Aiken
Henkes, Harley, Aiken
Hensley, Weldon, Aiken
Herbert, Dorothy, Aiken
Herndon, James, Aiken
Hewitt, Robert, Warrenville
Hicks, Charles, Bath
Higgenbottom, Kenneth, Aiken
Hodges, Vickie, Aiken
Holston, Marion, Aiken
Hudak, Sandra, Aiken
Hudson, Fred, Aiken
Hudson, Ronald, Augusta, Ga.

Inabinet, Reuel, New Ellenton
Ivey, Judy, North Augusta

Jackson, James, Aiken
Jackson, Lois, Aiken
Jeancake, Nicholas, Aiken
Johnson, Betty, Aiken
Johnson, Claudia, Aiken
Johnson, Thomas, Graniteville
Johnston, Tony, Bath
Jones, Forrest, Greenwood
Jones, Leonard, North Augusta
Jumper, Billy, New Ellenton

Keith, Loretta, Aiken
Kelker, John, North Augusta
Kendrick, Ronald, Aiken
Kenney, Charles, Graniteville
Keyes, Lehmen, Aiken
Kight, Kenneth, Aiken
King, Keith, Augusta, Ga.
Kirk, Shannon, Aiken
Kirkland, Elsie, Warrenville
Kling, Erik, Aiken

Lattimore, Anne, Aiken
Leitch, John Martin, Aiken
Livingston, Joel, Aiken
Long, Robert, Aiken
Lord, Thomas, Aiken
Love, Tony, Aiken

Manders, Joseph, North Augusta
Maroney, Preston, Aiken
Martin, Donald, Aiken
Martin, Oscar, Aiken
Marx, Marilyn, Aiken
Mathis, James, Aiken
Mattocks, Homer, New Ellenton
Mattocks, William, New Ellenton
McCarthy, Harold, Aiken
McCluskey, Douglas, Aiken
McCollough, Lily, Aiken
McFarland, Sandra, Aiken
McGee, Ralph, Aiken
McMahan, Teresa, North Augusta
McManaway, Patsy, Aiken
McNamee, Douglas, Augusta, Ga.
Meischen, Sandra, Aiken
Miller, Gladys, Aiken
Miller, Robert, Aiken
Mills, Melanie, Williston
Mills, Steven, Aiken
Mitchell, Nicki, Aiken
Mootes, Marsha, Aiken
Moore, Pamela, Aiken
Morton, Richard, Aiken
Mote, David, Ridge Spring
Murphy, Frank, Aiken

Newton, Margaret, Aiken
Noles, Robert, Athens, Ga.
Nordeen, Patricia, New Ellenton
Nuzum, John, Aiken

Odom, Bobby, Elko
Oliver, Dennis, Williston
Oliver, Kenneth, Williston
Olsen, Karen, Aiken
Orr, Donald, Aiken
Orr, Jerry, Aiken
Osbon, Joseph, Aiken

Padgett, Michael, Aiken
Patterson, Robert, Aiken
Pattis, Ellen, Aiken
Paulos, Mark, Augusta, Ga.
Payton, Becky, Aiken
Pellarin, Phyllis, Aiken
Pinkney, Ricky, Aiken
Plunkett, Wayne, Graniteville
Plyler, David, Aiken
Prather, Carmen, Langley
Prior, Jacqueline, Jackson
Pearson, Leo, Aiken
Purvis, Lucille, Aiken

Randall, Fairey, North Augusta
Rankin, Alvin, Ridge Spring
Recupido, Tony, New Ellenton
Reeves, Herman, Aiken
Renew, Douglas, Blackville
Rhoden, Bobby, Aiken
Rice, Charles, Aiken
Rich, Scott, Belvedere
Richardson, Boies, Aiken
Ridenour, Ronnie, Aiken
Riley, Gerald, Graniteville
Rivenbark, Jeri Sue, Aiken

Robinson, Dave, Aiken
Roe. Richard, Edgefield
Rogers, Barbara, Aiken
Rogers, Milton, Warrenville
Rogers, Sherron, Aiken
Ross, Mitchell, Aiken
Rowland, Barry, Williston
Rowland, Douglas, Aiken
Rowland, James, Aiken
Royal, Dennison, Aiken

Salley, Kenneth, Aiken
Sampson, Harry, Aiken
Sanders, Freddie, Ridge Spring
Satterfield, David, Aiken
Sawyer, Gunn, North Augusta
Saye, Joseph, Johnston
Schall, John, Aiken
Scarpa, John, Aiken
Schmitt, Joseph, Aiken
Schulhofer, Louis, Aiken
Seigler, Ronald, Warrenville
Sharpe, Tommie, North Augusta
Sheldon, Verna, Aiken
Siddall, Antoinette, Aiken
Simpson, Jerry, Aiken
Simpson, Janyce, Aiken
Slaughter, Wayne, Aiken
Sloan, Philip, Williston
Smiley, Keith, Aiken
Smiley, Lydia, Aiken
Smith, John, Warrenville
Smith, Wade, Aiken
Smoot, Annette, Aiken
Snipes, Gene, Aiken
Snyder, James, Aiken
Sorrell, Larry, Williston
Spencer, William, New Ellenton
Spinks, David, Belvedere
Stanley, Arnold, Houston, Texas
Starr, Harold Williston
Steenerson, Edward, North Augusta
Stevens, Rebecca, Aiken
St. John, Mary Lou, Aiken
Stokes, Claude, Aiken
Stringer, Eleanor, Aiken

Taylor, Robert, Graniteville
Theodosis, Elias, Aiken
Thomas, Francis, Aiken
Tofte, Margaret, Aiken
Toole, Mark, Warrenville
Traughber, Dadre, Aiken
Turner, Sharyn, Aiken
Tuten, Randall, New Ellenton

Vanderley, James, Graniteville
VanNiel, Marilyn, Aiken
Vaughan, Jo Ann, Aiken
Verenes, Eugenia, Aiken
Verenes, Nancy, Aiken

Wadford, James, Belvedere
Wallace, David, Aiken
Warren, Fred, Aiken
Watkins, Jo Ann, Williston
Webb, Thomas, Aiken
Weeks, Edith Ann, North Augusta
West, Ida, Aiken
Whitehurst, Cindy, Aiken
Williams, James M., North Augusta
Williams, Richard, Aiken
Willing, Angelle, Aiken
Willis, Carolyn, Aiken
Willis, Gwynn, Aiken
Wilson, Robert, Aiken
Woodham, Francis, Aiken
Worley, Robert, Aiken
Wright, George, Johnston
Wright, Lorraine, Aiken

Yaun, Wilbur, Graniteville
Yon, Benny, Aiken
Yost, Gary, Barnwell
Young, Samuel, North Augusta

BEAUFORT REGIONAL CAMPUS

Abbate, Charles A., Beaufort
Acuff, Steve, Beaufort
Aderhold, Dwight, Beaufort
Allemana, Franic N., Beaufort
Allen, James T., Beaufort
Anderson, Cecil E., Burton
Anderson, James R., Beaufort
Anderson, Lynden D., Beaufort
Anderson, Michael, Beaufort
Avant, William H., Beaufort

Bailey, Connie F., Spartanburg
Barker, Sharon, Beaufort
Barnett, Linda Lee, Beaufort
Barnette, Roy, Beaufort
Barton, John, Beaufort
Bass, Alyce, Ridgeland
Bazemore, Susan, Beaufort
Behr, Bertha, Beaufort
Bell, Lisa, Beaufort
Bell, Rheaford, Beaufort
Biehl, Nancy, Beaufort
Biehl, William, Beaufort
Blanchard, Eugene, Beaufort
Bodnar, James, Beaufort
Boemerman, George, Beaufort
Boyer, Edwin, Beaufort
Braswell, Albert, Ridgeland
Braswell, Wayne, Ridgeland
Brown, Travis, Beaufort
Brown, Vera, Beaufort
Butler, Landon, Beaufort
Byrne, Gregory, Beaufort

Caldwell, Gary, Beaufort
Caldwell, William, Beaufort
Calore, John, Beaufort
Campbell, Donald, Beaufort
Carter, Ned, Beaufort
Clark, Greg, Laurel Bay
Coggins, John, Laurel Bay
Coleman, Peter, Beaufort
Collins, James, Beaufort
Connelly, Linda, Beaufort
Cooler, Herman, Burton
Cooper, Eugene, Beaufort
Cordary, Darrell, New York, N. Y.
Corum, Roy, Bluffton
Cubberley, Alice, Beaufort

Dacus, Jerry, Beaufort
Darnell, Maxine, Beaufort
Davis, Charles, Beaufort
Davis, Jacquelyne, Beaufort
Dean, Richard, Laurel Bay
Deer, Joel, Beaufort
Deer, Judy, Beaufort
DeLoach, Nelle, Beaufort
Dent, Mary, Beaufort
Diebner, William, Beaufort
DiSilvestro, Donna, Beaufort
Dodd, Gregory, Parris Island
Dominquez, Bob, Beaufort
Donegan, Frederick, Beaufort
Donley, Paul Judson, Beaufort
Driskell, James Mayo, Beaufort
DuPre, Samuel Raymond, Walterboro
Dubrow, Richard M., New York, N. Y.
Dunckley, Stephen John, New York, N. Y.

Eddleman, John L., Beaufort
Edwards, Stephen Charles, Wis.
Elliott, Frances Ruthledge, Beaufort
Emerson, Gregory Edward, Beaufort

Favero, Kenneth E., New York, N. Y.
Fawley, Michael E., Ga.
Fesmire, Eva Nell, Beaufort
Fickling, Philip Johnson, Beaufort
Fifus, Daniel F. Beaufort
Fisher, James Allen, Beaufort
Folk, Robert H., Beaufort

Gabriel, Thomas S., Beaufort
Ganz, William Herman, Pa.
Gerstler, David Paul, Beaufort
Gerstler, Janet E., Beaufort
Gerth, Albert J., Hilton Head
Graef, Melody J., Beaufort
Griffin, Roxann Clair, Beaufort
Gudgen, Richard Abbott, Beaufort
Gump, Freda Louise, Beaufort
Gurley, James C., North Carolina

Hagins, George T., Beaufort
Hall, Mary Ann, Beaufort
Harmon, Larry Hugh, Beaufort
Harvey, John H., Beaufort
Hassell, June Rose, Beaufort
Hayden, Jacquelyn H., Walterboro
Henderson, Susan Rebecca, Beaufort
Henson, Joseph B., Beaufort
Hiers, Mary Frances, Beaufort
Hipp, Francoise, Beaufort
Houder, Charles H., Jr.
Howard, John Gilbert, Washington

Ingram, Anne F.

Jaeckel, Glen Dale, Beaufort
Jones, Martha, Beaufort

Kennedy, William J., Beaufort
Kent, Russell Jean, Beaufort
Kern, Richard J., Beaufort
Khare, Frank Cornelius, Walterboro
Krejci, Joseph A., III, Beaufort
Krell, Roy, Jr., Frogmore

Laliberte, Linda Joy, Burton
Langdale, James William, Beaufort
Lawless, Virginia Barker, Holly Hill
Lewis, John Stephen, Beaufort
Lewis, Dapathana Patricia, Calif.
Lingenfelter, Theodore Paul, Beaufort
Logan, Lois Sanders, Beaufort
Logan, William Thomas, Beaufort
Long, Sharon E., Beaufort
Lytle, James Allen, Beaufort

MacKenzie, Violet M., Beaufort
McCauley, Jack Crawford, Beaufort
McEachern, Michael Joseph, Beaufort
Mandell, Dennis Leon, San Jose, Calif.
Martin, Linda Mel, Beaufort
Mathews, George Baxter, III, Fla.
Mayes, Ronald Joseph, Beaufort
Medlock, Thomas Perry, Aiken
Melvin, James Edwin, Beaufort
Metcalfe, Walter Geoffrey, Lyon, Ill.
Mette, Jack London, Beaufort
Miller, Donald L., Grand Rapids, O.
Miller, Shirley H., Beaufort
Moore, James E., Collingswood, N. J.
Moore, Sally Agnes, Beaufort
Morgan, James Arthur, Beaufort
Morrow, Thomas Edward, Beaufort

Nickerson, Kent W., Beaufort

O'Byrne, Joseph W., Beaufort
O'Byrne, Leona Eileen, Beaufort
Owings, Sonja Lee, Beaufort

Patterson, Sharon Leigh, Beaufort
Perry, Leon Edward, Beaufort
Peterman, Donald E., Springfield, O.
Petorock, Annette, Beaufort
Phillips, Alexander, Beaufort
Pickney, Roger, Jr., Beaufort
Piper, Harry Clifford, Beaufort
Plumberg, David Michael, Beaufort
Poplolek, Edward Boniface, Randalltown, Md.
Price, Henry Sherwood, Jr., Walterboro
Price, Robert Louis, Beaufort
Pruitt, James Henry, Jr., Beaufort

Ratchford, Clyde B., Jr., Beaufort
Rath, Arthur Robert, Miami, Fla.
Rexrout, Robert Alan, Hampton, Va.
Richard, Beverly Ann, Beaufort
Roberts, Richard S., Beaufort
Roberts, Wayne Thomas, Beaufort
Rosplock, Jerome Donald, Milwaukee, Wis.

Salabay, Eric Edward, Beaufort
Samuel, Patricia Ann, Beaufort
Saunders, Wanda Elaine, Beaufort
Shelton, Deward Everett, Five Points, Tenn.
Simkins, Joseph Robbins, Beaufort
Slegar, Joseph, Jr., Beaufort
Smith, Bryce Harold, Beaufort
Smith, Hugh Brian, Beaufort
Smith, Robert Madison, Beaufort
Smith, Wendel Myron, Beaufort
Stanley, Thomas Griffin, Jr., Hampton
Stephens, George David, Beaufort
Stilson, Frederick Carl, Beaufort
Stup, Ronald Arthur, Beaufort
Sunderland, Jesse Orman, Jasper, Mo.

Taylor, Thomas, Jr., Hilton Head
Thompson, Curtis Robert, Meridian, Miss.
Trask, Frederick Graham, Beaufort
Trezevant, Daniel Heyward, III, Burton
Turner, Lee H., Beaufort

Ulmer, Allan Alvin, Jr., Beaufort

Vendittelli, Rose Marie, Beaufort
Vitello, Peter Michael, Walterboro

Walby, Thomas F., Beaufort
Wall, Thomas A., Chicago, Ill.
Wallace, Scherra Casandra, Beaufort
Ward, Mary Louise, Beaufort
Waring, James Barry, Beaufort
Watson, Henry L., Jr., Kennesaw, Ga.
Weaver, James Clifton, Beaufort
Webb, Beekman Lee, Beaufort
Wells, Elsie Joanee, Beaufort
Wight, Helen Frances, Beaufort
Williams, Christopher Roberts, Easton, Md.
Williamson, Earl, Jr., Cleveland, Tenn.
Wilson, Mataus Gordon, Jr., Ft. Smith, Ark.
Wolfe, Patrick Andrew, Memphis, Ark.
Woods, Ronald Stafford, Beaufort

Young, Alan Barry, Beaufort
Youmans, David Samuel, Beaufort

COASTAL CAROLINA REGIONAL CAMPUS

Abrams, Eileen Gaye, Conway
Adams, Nat, Myrtle Beach
Alford, Sheila, Conway
Allen, Joan L., Myrtle Beach
Altman, Mackie G., Pawley Island
Anderson, Betty Lu, Conway
Anderson, Richard P., Conway
Anderson, Susan M., Conway

Backman, Dorn B., Conway
Baiden, Frank E., Little River
Baiden, Myrtle M., Myrtle Beach
Barberousse, Loris V., III, Loris
Ballard, Gerald, Jr., Georgetown
Barkalow, Robert W., Jr., Windy Hill Beach
Bass, Edward E., Conway
Bauer, Beverly Jean, Myrtle Beach
Beaty, Linda D., Crescent Beach
Bellamy, Glenn L., Myrtle Beach
Best, Glenn L., Myrtle Beach
Bigham, Wilson L., Myrtle Beach
Bird, David C., Myrtle Beach
Bird, Stanley, II, Myrtle Beach
Black, Billy Ray, Surfside
Blanton, Allard L., Surfside Beach
Bledsoe, Stewart M., Aynor
Bonnette, Henry, Jr., Myrtle Beach
Booth, Loretta, Loris
Bourne, Carlton R., Georgetown
Bourne, Henry M., Conway
Bozeman, Lynne, Myrtle Beach
Boeman, Sherry, Myrtle Beach
Bradley, Terry W., Myrtle Beach
Brooks, Frances Camille, Myrtle Beach
Brown, James Arnold, Conway
Brown, Richard Danny, Myrtle Beach
Bunn, John L., Jr., Georgetown
Burke, Irene Claire, Myrtle Beach
Burke, Kathleen Mary, Myrtle Beach
Burnett, Norma G., Conway
Butler, Charlton A., Conway

Carter, Alice Jewell, Loris
Carter, Timothy Manning, Longs
Chandler, Lana A., Hemingway
Chestnut, Sarah F., Conway
Chestnut, Ruth Ann, Myrtle Beach
Chestnut, Wayne N., Conway
Chin, Jane Diana, Brookline, Mass.
Chinners, Louise R., Moncks Corner
Clardy, William E., Loris
Clifton, Paul, Jr., Myrtle Beach
Coates, Alton Brooks, Myrtle Beach
Conner, Patricia Carolyn, Myrtle Beach
Cook, Jimmy Lloyd, Georgetown
Cook, Raymond, Aynor
Cox, Daphne Dixon, Conway
Cox, Patsy Ann, Galivants Ferry
Craft, Robert E., Garden City Beach
Creel, Myron E., Myrtle Beach
Creel, Wilma Gaye, Conway
Cribb, Bob Phillip, Hemingway
Cribb, Phil, Hemingway

Dawsey, Vonda I., Galivants Ferry
Dawson, Harry Eaton, Georgetown
Diminich, Tonia Maria, Myrtle Beach
Dobbins, Emily White, Myrtle Beach
Drew, John Randall, Loris
Duckett, Elaine, Conway
Dyson, Sidney, Aynor

Eaddy, Denny M., Johnsonville
Eckard, Oliver, Bruce, Conway
Edmunds, Joseph Boyce, Myrtle Beach
Elliott, Anne A.
Elliott, Barry Lewis, Hemingway
Elliott, Devona Cheryl, Nichols
Elliott, Lonnie Edmond, Hemingway
Enter, James Marion, Surfside Beach

Finn, Michael, Myrtle Beach
Fleming, Sarah Frances, Georgetown
Floyd, Benjamin Keith, Galivants Ferry
Floyd, Joel Francis, Myrtle Beach
Floyd, Otis Coke, Conway
Floyd, William Norman, Myrtle Beach
Foxworth, Marion K., Myrtle Beach
Freeland, Jennifer Lyn, Surfside
Fulghum, Barbara Ann, Myrtle Beach

Gibson, Frederick Michael, Georgetown
Gilley, William Clyde, Jr., Myrtle Beach
Gornto, Judith Lynn, Ocean Drive Beach
Graham, Dorothy Joan, Galivants Ferry
Graham, Herman Franklin, Galivants Ferry
Graham, Susie E., Loris
Graham, Walden, Galivants Ferry
Graham, Meriam E., Galivants Ferry
Graham, Jo Ellen, Conway
Gragg, Ted, Conway
Grainger, Steve Howard, Bucksport
Gregory, William Foster, Myrtle Beach
Grey, Robert Larry, Conway
Grimmer, Marjorie G., Myrtle Beach

Hadfield, Robert N., Myrtle Beach
Hardee, Laura M., Loris
Hardee, John Norton, Loris
Hardee, Orilla Lee, Loris
Hardwick, Helen Beverly, North Charleston
Harmon, Lewis Chandler, Jr., Georgetown
Harmon, Lydia Dianne, Georgetown
Harper, Robert Edward, Bucksport
Harrison, Donna, Myrtle Beach
Haworth, Charlie Reed, Myrtle Beach
Hazzard, James E., Georgetown
Hendrick, Jean Anderson, Conway
Hendrick, Linda P., Conway
Hickman, William Thomas, Georgetown
Hickman, Eunice V., Loris
Hill, Nicole, Myrtle Beach
Hinson, Ronald D., Conway
Hobson, David Graham, Little River
Holmes, Joseph Holt, Conway
Holt, Franklin Delano, Conway
Hoverman, Bruce J., Myrtle Beach
Howard, Ella Pearl, Georgetown
Huckabee, Nancy Leila, Conway
Hucks, James Reubin, Conway
Hucks, Rachel Frances, Conway
Hucks, Roger Gregg, Aynor
Hucks, William G., Aynor
Hursey, Sandra Elizabeth, Conway
Huggins, Amelia M., Myrtle Beach
Hyman, Michael Daniel, Conway

Inman, Lawrence John, Myrtle Beach
Inman, Richard James, Myrtle Beach

Jacobs, Dairen George, Georgetown
Jacobs, Louie Arnold, Georgetown
Jacobs, William Sherwyn, Georgetown
Jayroe, Robert P., Geogetown
Jennings, Charles Larry, Myrtle Beach
Jensen, Curt H., Myrtle Beach
Johnson, Barbara Jo, Conway
Johnson, David O., Aynor
Johnson, Edmund Glen, Myrtle Beach
Johnson, Jean S., Conway
Johnson, Ralph E., Conway
Johnson, Rebecca Ann, Loris
Johnson, Travis Oliver, Aynor
Johnson, William Randolph, Georgetown
Jones, John Carroll, Charleston
Jones, Randy Lawrence, Murrells Inlet
Jones, Ronald Keith, Myrtle Beach
Jones, William Michael, Conway
Jordan, Richard Laverne, Surfside Beach

Kearns, Charles Wayne, Myrtle Beach
Kelley, Yvonne G., Central
Kenny, Theresa Love, Myrtle Beach
Kilgore, John Thomas, Myrtle Beach

LaBruce, John P., Georgetown
Lambert, David Brian, Conway
Lambert, Reave Lynnwood, Conway
Lane, Alan Scott, Emmett, Idaho
Lane, Marshall Wesley, Myrtle Beach
Lawton, Paul Smith, Myrtle Beach
Loud, John Merrill, Garden City

MacMeekin, Susan, Myrtle Beach
McCormick, Larry Francis, Myrtle Beach
McDaniels, Michael John, Conway
McGovern, Linda Lee, Myrtle Beach
McInnis, Dorothy McCraw, Ocean Drive Beach
McInvaill, Talulah, Myrtle Beach
McKinnon, John Lester, Hartsville
McLaurin, James E., Conway
McMeekin, Thomas Gary, Georgetown
Maginnis, Elsie, Surfside
Marsh, Ted Leon, Georgetown
Martin, Donna Ann, Conway
Martin, Lorrin Fidel, Myrtle Beach
Martin, Velma Jean, Conway
Matheson, Michael Charles, Myrtle Beach
Matthews, Leslie Walter, Georgetown
Medlin, Marie Hammond, Conway
Miller, Harold McCracken, Hemingway
Mills, Melanie S., Conway
McElveen, Milton F., Jr., Conway
Mishoe, Jerry Norton, Conway
Moody, William Cicero, Jr., Conway
Morgan, Tony Wayne, Windy Hill
Moyers, Sharon J., Myrtle Beach

Nance, Donnie W., Myrtle Beach
Nixon, Robert, Myrtle Beach

Opalko, Patricia, Myrtle Beach
Owen, Dabney, Winston-Salem, N. C.
Owens, Alan W., Myrtle Beach
Owens, Burnie Michael, Georgetown
Owens, James Byrnes, Conway

Parsons, David James, Myrtle Beach
Patrick, Dwain Gerald, Myrtle Beach
Phipps, Steven Wayne, Georgetown
Plunkett, John Edward, Georgetown
Poston, Betty Jean, Myrtle Beach
Powell, Lonnie Eugene, Murrells Inlet
Price, Barbara Jean, Andrews

Rabon, Carl Edwin, Georgetown
Rabon, Peggy Jo, Myrtle Beach
Rankin, Marie H., Loris
Ray, James Oliver, Hemingway
Reaves, Jeri Ann, Myrtle Beach
Rheuark, Elizabeth Ann, Conway
Rhodes, John Travis, Raleigh, N. C.
Rice, Thomas Lewis, Conway
Rich, Brenda Louise, Conway
Richardson, William C., Myrtle Beach
Riddle, Patricia Inabinet, Conway
Riley, Mabel Lewis, Conway
Rodgers, Jamie Daniels, Conway
Rodgers, Ruth P., Loris
Rogers, Nana Ann, Conway
Rowe, Thomas Aaron, Myrtle Beach

Sanders, Marion Ray, Conway
Schiller, Ruthie M., Myrtle Beach
Seippel, Alvin James, Jr., Winston-Salem, N. C.
Sellers, Raymond Jerry, Jr., Conway
Sellers, Robert H., Charlotte, N. C.
Sellers, Robert Manning, Jr., Georgetown
Shelley, Dorothy Jane, Conway
Shook, Rocky Ray, Myrtle Beach
Simonson, Martha Susan, Myrtle Beach
Singleton, Mickie Marie, Myrtle Beach
Skinner, Virginia, Georgetown
Sloan, James D., Jr., Surfside
Small, Stephen Franklin, Myrtle Beach
Smith, Julius Bruton, Conway
Smith, Nancy Cheryl, Surfside
Smith, Mike Todd, Conway
Smith, Richard F., Conway
Snead, Helen Marsh, Myrtle Beach
Snead, Louise Stubbs, Myrtle Beach
Spivey, Donald L., Loris
Stack, John Russell, Myrtle Beach
Strickland, Robert A., Murrells Inlet
Strickland, Deloris Vividnell, Nichols
Sutherland, Janice Paulette, Conway
Suggs, Carolyn C., Loris
Suggs, Herman G., Cheraw
Suhrstedt, Frederick J., Jr., Myrtle Beach

Tanner, William Arthur, Myrtle Beach
Taylor, Joseph R., Myrtle Beach
Thompson, Barbara, Conway
Thompson, John Baugh, Myrtle Beach
Thompkins, William Michael, Galivants Ferry
Thompkins, Frances R., Georgetown
Tilghman, Isabelle P., Ocean Drive
Tolson, Martha Ann, Conway
Turner, Clinton Adam, Jr., Myrtle Beach AFB

Van Wie, Geoffrey William, Conway
Van Wie, Roger Henry, Conway
Venson, Patricia Ann, Myrtle Beach

Walker, John Leonard, Myrtle Beach
Wallace, Richard Blaine, Georgetown
Watson, James Pierce, Conway
Watson, Nancy Jo, Conway
Watson, Terry William, Georgetown
Weatherington, Daniel Paul, Raleigh, N. C.
West, Stephen H., Myrtle Beach
White, Connie Audette, Myrtle Beach
Williams, Carol Ann, Surfside
Williams, Margaret, Myrtle Beach
Williamson, Willa M., Myrtle Beach
Wood, Ivey F., Jr., Georgetown
Woody, Glenn Miller, Conway
Wooten, Mary D., Loris

FLORENCE REGIONAL CAMPUS

Agee, Juanita, Florence
Aiken, Stephen, Florence
Aiken, Thomas, Florence
Alexander, Daphne E., Timmonsville
Altman, Linda, Marion
Ames, Richard, Florence
Andrews, Peggy, Florence
Appleby, Albert J., Sumter
Arris, Linda, Florence
Ateyeh, Adnan, Florence
Atkinson, Donald R., Florence

Baily, Kathryn E., Florence
Bane, O'Dell Lewis, Mullins
Baroody, Albert B., Florence
Baumrind, Bertha, Marion
Baysend, Larry S., Florence
Beale, Robert, Florence
Bethea, Sally Todd, Florence
Beaty, Alice B., Florence
Beeson, Rosaleen J., Mullins
Bell, William McKinley, Florence
Biggs, Luther L., Florence
Bishop, Mary E., Marion
Black, Susan P., Florence
Blackwell, James, Jr., Florence
Bracey, Don Wayne, Florence
Bradberry, Dewey, Jr., Florence
Braddy, William W., Florence
Bradford, Clarence, Florence
Brayden, Laura E., Florence
Bridgers, Robert, Florence
Brown, Albert S., Jr., Mullins
Brown, Bobbie S., Florence
Bruce, William, Florence
Brunson, James, III, Darlington
Bryant, Phil W., Florence
Byrd, Phelix C., Hartsville

Cain, Sarah, Darlington
Campbell, Arthur A., Florence
Campbell, Margaret, Florence
Campbell, William E., Florence
Capotosti, Stephen, Florence
Capotosti, Thomas, Florence
Carter, Parker, Florence
Carter, Sharyn, Lake City
Carter, Sherry G., Florence
Chandler, Linda Joanne, Florence
Chapman, Elting, Florence
Chewing, Ann M., Florence
Chinnes, Dianne, Hemingway
Clark, Debby Lou, Florence
Clayman, Ilma Jo, Florence
Clyde, Ruth, Effingham
Cole, Mary M., Johnsonville
Coleman, Frances E., Florence
Coleman, Frances Linda, Scranton
Collins, James L., Lamar
Combs, David, Florence
Compton, Catherine, Florence
Cousar, Tad, Dillon
Crawford, Flora, Florence
Creel, Lawrence, III, Florence

Daniels, R. E., Florence
Dargan, Benton D. S., Darlington
David, James C., Florence
Davis, Joseph F., Mullins
Deaver, Gwyn, McColl
Delarber, Richard M., Florence
Delarber, Virginia, Florence
Dickinslon, Sherry L., Mullins

Eaddy, William R., Hemingway
Elam, Merry, II, Johnsonville
Ellington, W. W., Jr., Mullins
Elliot, Sarvis, Jr., Hemingway
Ellis, Miriam D., Florence
Elvington, Leo G., Jr., Dillon
Emerson, Thomas Florence
Eskridge, Franbeth, Marion

Fink, James A., Jr., Hartsville
Flowers, Sydney H., Florence
Floyd, Harriet L., Floydale
Floyd, Lonie D., Florence
Ford, Horace Paul, Florence
Fore, Harriett, Florence
Fowler, Mary A., Florence
Fowler, Nancy, Florence
Freudenberger, P. J., Florence
Frierson, Richard N., Kingstree
Frye, Rudy C., Timmonsville
Funderburk, M. Gail, Florence

Gardner, Ann Marie, Florence
Gardner, Marion Harris, Florence
Gardner, William, Marion
Garris, Raymond E., Lake View
Gaskins, Jane Evelyn, Lake City
Gautier, Robert W., Jr., Darlington
Gennette, Edwin J., Florence
Gill, Wendell, Florence
Gilpin, Harry W., Florence
Gould, Ralph James, Florence
Godwin, Sammie Ray, Florence
Grainger, Margaret F., Mullins
Graham, James M., Olanta
Gray, James W., Florence
Gregg, Ellen, Florence
Griffin, William, Florence
Grooms, Bruce W., Florence

Haigh, Stephanie F., Marion
Hall, Susanne, Florence
Ham, Henry, Florence
Hamby, Sharon E., Florence
Hamer, Carol Ann, Florence
Hamilton, Gloria, Florence
Hammond, Ted, Florence
Hanna, Larry L., Florence
Hanna, Sandra Kay, Florence
Harper, Cecil E., Jr., Darlington
Harper, Samuel, Florence
Harrell, David C., Jr., Florence
Harrell, Ernest S., Marion
Harrington, L. B., Jr., Kingstree
Harris, Jeffrey L., Dillon
Hatcher, David Ray, Florence
Helms, Elsie Jane F., Mechanicsville
Hendricks, Martha Ann, Marion
Herbert, F. S., Jr., Kingstree
Herring, James R., Florence
Hewitt, David S., Florence
Hickey, William E., Jr., Florence
Hill, Ray, Timmonsville
Hodge, Donald E., Florence
Holden, Morris E., Marion
Holladay, Daniel, Jr., Florence
Holliday, John, III, Pamplico
Holliday, Julian S., Kingstree
Hopkins, Lester, Timmonsville
Hopkins, Robert Lee, Dillon
Horton, Robert M., Dillon
Howle, Blaney H., III, Florence
Howle, David W., Darlington
Hubster, Janice, Florence
Humphries, Jack, Florence
Hutchinson, Melba, Florence

Isgett, Andrew Ray, Florence

James, Charles H., Marion
Johnson, Brian Reid, Florence
Johnson, Harry H., Florence
Johnson, William G., Marion
Johnson, Charles, Jr., Florence
Jones, Cleveland B., Timmonsville
Jones, Taylor B., Florence
Jordan, David P., Florence
Jordan, Lucy Anne, Florence
Jordan, William T., Timmonsville

Kilgore, James G., Florence
Killen, Gary, Florence
King, John Maclean, II, Florence
Kinsaul, James R., Jr., Darlington
Kirkland, Billie D., Sumter
Knox, Teri M., Florence
Kuhn, Carl M., Florence

Lam, Mary Elizabeth, Mullins
Lawhon, Linda, Florence
Lee, Ernie Leon, Scranton
Lee, Jeffrey, Latta
Lee, Katie Jean, Latta
Lee, Ritchie, Coward
Lee, Vada Ann, Coward
Leggette, Marian F., Latta
Leonard, Brian A., Florence
Lett, William T., Marion
Lewis, Lynn, Darlington
Lewis, Thomas J., Jr., Hartsville
Long, Bonnie K., Florence
Lowe, Naoma N., Florence

McClam, Mary Anne, Lake City
McCollister, Mary, Florence
McCutcheon, Hugh T., Lake City
McDowell, Carl L., Timmonsville
McGill, John C., Kingstree
McIntvre, John B., Mullins
McKay, Archie G., Timmonsville
McKay, Frances Hill, Florence
McKellar, Joann, Dillon
McKenzie, Michael, Dillon
McLellan, Carol Ann, Darlington
McLeod, Claude, Florence
McLeod, Frank H., IV, Florence
McKlveen, Eve R., Florence
Martin, Sylvia Susanne, Florence
Mason, Bruce, Darlington
Matthews, Travis, Florence
Meadows, James D., Florence
Mercuri, Paul, Florence
Meggs, Elizabeth, Florence
Miles, Judy Vivian, Coward
Miller, Darlene Mae, Florence
Miller, Howard Ralph, Florence
Milling, John M., Darlington
Mimms, Robert, Florence
Mitchell, David Allen, Florence
Mitchell, John M., Sumter
Monts, Lynn Lucille, Florence
Moody, Lydia Faye, Florence
Moody, Michael W., Dillon
Moore, Charles, Jr., Hemingway
Moore, Thomas Ham, Olanta
Moore, Wesley, Darlington
Moose, Cleveland Douglas, Florence
Morris, Betty Tharin, Florence
Morton, Bernice B., Florence
Morton, Marilyn, Florence
Motte, Bertha P., Florence
Mozingo, Ethan Allen, Florence
Myers, Linda Joyce, Scranton

Nettles, Gloria N., Florence
Newell, Sandra, Hemingway
Nexsen, William D., Kingstree
Nunnery, Larry, Florence

Odom, Johnny R., Darlington
O'Farrell, Kathleen, Florence
Oliver, Mozelle D. L., Florence
Oulla, Price M., Florence
Owens, Lynn, Florence
Owens, Robert Wayne, Florence

Parrish, Helen, Florence
Parrott, Lynda Jean, Coward
Parrott, Mary Emily, Florence
Pate, Joseph Hugh, Marion
Paul, Ellen Arden, Florence
Perry, Joel Wilson, Chesterfield
Phillips, Donald, Timmonsville
Phillips, Joseph B., Florence
Pogue, William W., Darlington
Porter, Virginia L., Florence
Poston, William E., Jr., Florence
Powell, Ryan L., Florence
Proctor, Barbara, Florence

Reagin, Norma E., Florence
Redish, George E., Florence
Rhoad, Robert, McBee
Richardson, Elizabeth D., Marion
Rimer, Linda Faye, Florence
Roberts, Kenneth, Florence
Robinson, Franklin, Florence
Rogers, Adele, Florence
Rollins, Susan W., Florence
Ropp, William H., Florence
Rose, C. Michael, Florence
Rose, Henry S., Jr., Florence
Rouse, Helen, Fork
Rowell, Gwen E., Marion
Rozier, Miriam J., Dillon

Sansbury, Jane E., Effingham
Saverance, Charles, Pamplico
Schofield, Marshall, Florence
Seabrook, William, Florence
Senseney, David B., Florence
Severance, Daniel L., Timmonsville
Shaw, David, Florence
Shaw, Margaret E., Florence
Shaw, Margaret Q., Florence
Sims, Margaret, Florence
Singletary, Samuel, Lake City
Skipper, Judy, Florence
Smith, Gladys D., Mullins
Smith, Stewart M., Florence
Smith, Robert Sidney, Florence
Smith, Tony, Lake View
Snipes, Charles S., Dillon
Steele, James D., Pamplico
Steele, Richard, Pamplico
Stewart, William, Lake City
Stokes, Kenneth E., Marion
Strickland, James D., Mullins
Strickland, Rene E., Darlington
Suggs, Earl, Florence
Summerford, Waverly, Florence

Taylor, George E., Jr., Florence
Taylor, William C., Florence
Tepper, Samuel, Florence
Thiem, Charles L., Florence
Thomas, James C., Marion
Thompson, Robert A., Hemingway
Timmons, Allen, Lake City
Tolson, Richard J., Florence
Tomlinson, Donna L., Olanta
Towne, Marie Lee, Florence
Turner, James B., Jr., Florence
Tyler, Walter, Florence

Walker, Lloyd, Florence
Ward, John David, Florence
Warner, John, Florence
Watford, Heyward, Jr., Florence
Watkins, Catherine Liger, Florence
Watson, Mary Ellen, Marion
Weatherford, Judy Dew, Dillon
Webb, Barbara, Darlington
Webb, Raymond C., Effingham
Weeks, John P., Jr., Florence
Welch, Larry L., Florence
Wellon, Caroline, Florence
Whatley, Urban E., Jr., Dillon
Wiggins, James Paul, Florence
William, Guy, Florence
Wilson, Barbara Lynn, Florence
Witherspoon, William Barry, Florence
Witmer, John Carey, Florence
Woods, Michael Ray, Timmonsville
Worrell, Mary Edna, Scranton
Wright, Elizabeth, Marion

Zorgias, Theodore E., Florence

LANCASTER REGIONAL CAMPUS

Adams, Marilyn, Lancaster
Adams, Perry L., Richburg
Adams, Sylvia, Richburg
Adams, Ted, Heath Springs
Alford, Levy, Rock Hill
Ameen, Lois, Great Falls
Atkins, Charles H., II, Lancaster
Aycothe, Linda L., Lancaster

Baker, Elizabeth, Lancaster
Baker, Larry, Lancaster
Balkum, Sharon, Lancaster
Barfield, H. A., Lancaster
Barfield, K. W., Camden
Beckham, Paul T., Lancaster
Beckham, Vicky, Lancaster
Beecher, David V., Lancaster
Bell, Nancye Diana, Lancaster
Blackmon, Linda G., Lancaster
Blackwell, Melvin, York
Bowers, Kenneth, Lancaster
Bowers, Mary, Kershaw
Bradley, Janice, Lancaster
Bramlett, Frank, Chester
Brannen, Jane, Edgemoor
Broome, N. Thomas, Great Falls
Bryant, Nancy C., Lancaster
Burnette, Douglas C., Lancaster
Byrd, Lee, Chester

Campbell, Frank, Fort Mill
Carnes, Kay, Lancaster
Carnes, Linda, Lancaster
Carnes, Ray, Lancaster
Caron, Patricia T., Lancaster
Caskey, Janice, Lancaster
Catoe, Hazel Wayne, Kershaw
Cauthen, Farris, Lancaster
Cauthen, Miriam, Lancaster
Clarke, Arnold H., Camden
Clyburn, Charles, Kershaw
Clyburn, Jane, Kershaw
Clyburn, Stephen, Kershaw
Cody, Frank, Lancaster
Collins, Art, Lancaster
Comer, John, Rock Hill
Cook, Rachel, Lancaster
Couick, Evelyn, Lancaster
Cowart, Henry, Great Falls
Cox, Chuck, Lancaster
Crawford, Peter I., Lancaster
Croxton, Sylvia, Fort Mill
Cunningham, Norma J., Lancaster

Dawkins, Marsha Anne, Great Falls
Dawson, A. Dale, Rock Hill
Donnelly, Stephanie, Denmark
Duncan, William F., Lancaster

Edward, John, Lancaster
Elliot, Billy, Edgemoor
Evans, Lonnie, Lancaster

Faulkenberry, John R., Heath Springs
Ferguson, James, Rock Hill
Fields, Anne, Bishopville
Finley, James, Great Falls
Fish, Jim, Lancaster
Flowers, Gary D., Lancaster
Funderburk, Tommy, Lancaster

Galloway, Julian, Lancaster
Gardner, Bobby, Lancaster
Gardner, Don, Kershaw
Garrison, Charles, Rock Hill
Garrison, Kenny, Rock Hill
Grant, Donald, Fort Mill
Graves, Donald M., Lancaster
Graves, Sylvia Anne, Lancaster
Grier, Rachel, Lancaster
Gunderson, Jerome, Rock Hill

Haile, Boyd, Rock Hill
Hargrove, Albert, Rock Hill
Harper, Robert, Lancaster
Helton, David, Rock Hill
Hicklin, James F., Edgemoor

Hinson, Gerald, Edgemoor
Hinson, Rebecca, Lancaster
Hinson, Sandra L., Lancaster
Holt, Richard, Great Falls
Horton, Beecher, Heath Springs
Horton, Douglas, Kershaw
Horton, Ronald, Lancaster
Huey, Sam, Lancaster
Humphries, Sharon, Fort Lawn
Hunter, Barry, Lancaster
Hunter, Jairy C., Lancaster

Jackson, Glen, Rock Hill
Johnson, Andrew, Lowreys
Johnson, Sandra, Lancaster

Kelly, Linda Sowell, Camden
Knight, Coy L., Lancaster
Knight, Jerry Anne, Kershaw

Livingston, Jimmy, Lancaster
Love, Dorothy, Kershaw
Lyle, Virginia, Richburg

Mackey, Gil, Rock Hill
Marshall, Bryant, Lancaster
Mauney, Judith, Fort Lawn
McAllistor, Paulette, Lancaster
McCarney, John, Camden
McCaskill, Thomas, Lancaster
McDade, John, Fort Mill
McFadden, Cynthia, Fort Lawn
McGuirt, David, Rock Hill
McKee, William, Fort Mill
McKenny, Barbara, Lancaster
Medlin, Harold, Lancaster
Melton, Sylvia G., Lancaster
Moore, Barry, Lancaster
Moreland, James, Kershaw
Morgan, Harry, Great Falls
Munn, Keith, Rock Hill

Neal, Lane, Rock Hill
Nims, Bradford, Lancaster

Osborne, Martha, Fort Mill

Pardue, Charles, Lancaster
Parker, Nancy, Lancaster
Peake, John, York
Perrill, John, Rock Hill
Phillips, Gloria, Lancaster
Player, Bill, Chester
Player, Dolly, Lancaster
Plyler, Aaron, Lancaster
Plyler, Charles, Lancaster
Polk, Neddie, Rock Hill

Ramsey, Larry, Chester
Rape, Phyllis, Lancaster
Rash, Norma J., Rock Hill
Reeves, Gerald C., Heath Springs
Reid, Rebecca, Richburg
Renner, Richard, Lancaster
Rhodes, Lanny, Rock Hill
Richardson, Keith, Lancaster
Roberts, Jerry, Kershaw
Roberts, Margaret, Lancaster
Roberts, William, Rock Hill
Robinson, B. Craig, Lancaster
Robinson, Judy, Lancaster
Robinson, Peggy, Lancaster
Roddey, John, Rock Hill
Rollins, Geraldine, Lancaster
Rowell, Delores U., Lancaster
Rowell, Diane U., Lancaster
Rowell, Sarah E., Lancaster

Schwing, Arthur G., Jr., Rock Hill
Shaw, Dicky, Fort Mill
Shaw, Donald, Fort Mill
Shumate, Thomas, Camden
Sims, Philip L., Lancaster
Small, Gill, Lancaster
Smith, Bruce, Rock Hill
Smith, Charles, Camden
Smith, Glenn Ray, Great Falls

Smyer, William M., Rock Hill
Snipes, Frank, Lancaster
Snipes, Judy, Lancaster
Snipes, Tommy, Lancaster
Snyder, Mike, Lancaster
Steele, C. Carlyle, Jr., Lancaster
Steele, Herman E., Lancaster
Steele, W. Ricky, Lancaster
Strait, William, Rock Hill
Sullivan, Marla, Lancaster

Taylor, Carroll, Kershaw
Thurmond, Sam, Lancaster
Tillman, David Erskine, Lancaster
Turner, Donnie, Lancaster
Turner, John, Lancaster
Tyskewicz, Joseph, Lowell, Mass.

Van Keuren, Robert E., Jr., Lancaster
Vick, Paula, Kershaw

Walkup, Ted, Lancaster
Wallace, Rufus, Lancaster
Walters, Ricky, Lancaster
Watlins, Lin, Lugoff
Watts, Ida Rose, Lancaster
Wells, William H., Rock Hill
Werner, Walter, Rock Hill
West, Myra, Kershaw
Whitmire, Eugene, Rock Hill
Williams, Anne, Lancaster
Williams, Billy, Lancaster
Williams, Coy, Lancaster
Williams, Fred, Kershaw
Williams, Randy, Great Falls
Wilson, Darwin, Fort Mill
Winn, James, Lancaster
Witherspoon, Bart, Lancaster
Woodward, Andrew, Chester
Wooten, James, Chester
Wright, William, Chester

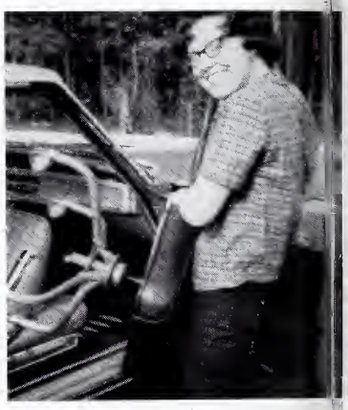

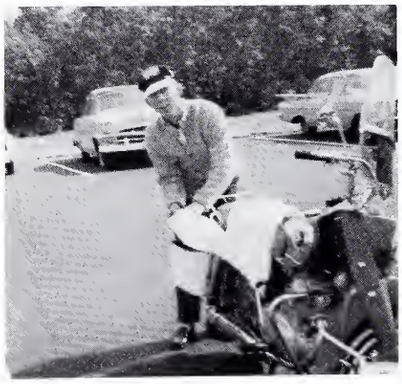

SALKEHATCHIE REGIONAL CAMPUS

Albecker, Marian, Brunson
Armstrong, Edward K., Hampton
Armstrong, Lawrence, Hampton
Ayers, Mary S., Olar

Barnes, James S., Brunson
Bennett, John Terry, Fairfax
Benton, Cheryl Brunson
Bodiford, Mary Linda, Barnwell
Boleman, Susan S., Allendale
Boyd, Edwin B., Hampton
Boylston, Reid, Allendale
Brant, George M., Allendale
Brown, Danny S., Bamberg

Callau, Walter, Varnville
Cook, Barbara V., Denmark
Cook, Ronald H., Estill
Cordray, William A., Ulmers
Crapse, Larry M., Varnville
Crouch, Scotty, Barnwell
Creech, Richard L., Kline

Davis, Betty Jane, Allendale
Delk, George, Hilda
Duncan, Horace W., Jr., Allendale
Dyches, Charles H., Barnwell

Floyd, Milton F., Jr., Brunson
Fogle, Nancy, Denmark
Freeman, Caskell, Varnville
Freeman, Robert P., Hampton

Germaux, Sue Carol, Hampton
Givens, Timothy, Williston
Griner, Mary M., Barnwell
Grooms, Lillian F., Bamberg

Halford, Dianne K., Barnwell
Haigler, Sally S., Varnville
Hancock, A. Lynn, Hampton
Hartzog, Franklin R., Jr., Bamberg
Hays, Edward B., Bamberg
Hice, William A., Hampton
Hightower, Ted F., Barnwell
Hightower, Tommy O., Denmark
Hill, Delaine, Denmark
Horton, Ronald
Hubbard, Charles, Barnwell

Johnson, Wise S., Hampton
Jones, Mabel, Allendale
Jones, Sidney K., Denmark
Jones, Thomas K., Allendale

Kimbrell, Rose D., Allendale

LaFitte, LaClaire, Hampton
Langford, John, Barnwell
Lawson, John M., Jr., Allendale
Logan, Nina Beth, Allendale
Long, Gary H., Varnville

Mayo, Ted, Barnwell
McCain, John M., Ulmers
McDonald, Gwendolyn C., Allendale
McMillan, Esther A., Ulmers
McMillan, Thomas S., Barnwell
Mellon, Sylvia E., Allendale
Miller, Sherrill K., Fairfax
Minor, Mary E., Barnwell
Mixson, Travis, Jr., Fairfax
Moore, Rufus R., Barnwell
Mullenix, Michael B., Barnwell
Myrick, Roy, Barnwell

O'Neal, John B., III, Fairfax

Pendarvis, Lois G., Allendale
Perry, Doris N., Allendale
Phillips, Lonnie, Fairfax
Pressley, Larry, Barnwell

Rivers, Mildred B., Hampton
Roberts, Herbert, Jr., Hampton
Rushing, Joseph S., III, Allendale

Sease, Stephen W., Barnwell
Simmons, Kenneth M., Hampton
Smith, John W., Jr., Ehrhardt
Solomons, Catherine E., Estill
Steadman, Jack, Bamberg
Stephenson, Billy, Allendale
Sullivan, Don C., Fairfax

Tharpe, Thomas, Varnville
Tongour, Stella, Barnwell
Trowell, Barbara H., Fairfax
Truesdale, Cythenia, Denmark

Wall, Emmet Ray, Allendale
Wall, Marion, Allendale
Walter, Alma, Bamberg
Walter, Pinckney, Bamberg
Webb, Richard, Barnwell
White, Michael R., Varnville
Wilkinson, Zona G., Fairfax
Wilson, Flora R., Allendale
Wilson, Jeremy G., Allendale
Winn, Ronald G., Estill
Woodward, Edward F., Barnwell

Young, Sammy E., Brunson

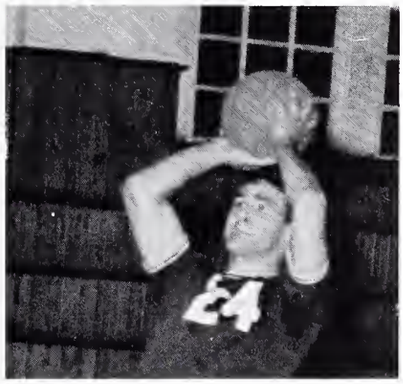

UNION REGIONAL CAMPUS

Belue, Linda Lou, Union
Bishop, Fred Switzer, Jr., Laurens
Black, Terresa Ann, Union
Blackwell, Kenneth Earle, Union
Blackwell, Steve Floyd, Union
Bogan, Reba G., Buffalo
Boler, Margaret Glymph, Union
Bostic, David Anthony, Whitmire
Burgess, Paul Hayward, Union
Burns, Billie Rae, Lockhart

Cotton, Carol A., Clinton
Courtney, John Donald, Pacolet Mills
Crisp, Ronald P., Buffalo
Crisp, Dwight F., Whitmire
Culbreth, Martha Lowe, Whitmire

Davis, Deborah Linda, Union
Dills, Judy Ann, Union

Ellison, Judd Barry, Pacolet
Elrod, Bonnie Collins, Whitmire

Fallow, Pearl Jean, Union
Ferenbach, Jacqueline Potter, Union
Fleming, Dennis Lamar, Pacolet
Freeman, Wilson Lewis, Union

Garner, Mary Emmette, Union
Garner, Noel, Greer
Garner, Ted McBeth, Lockhart
Gault, Sidney Walton, Union
George, Glenn Scott, Laurens
Giles, Dorothy Lee, Belton
Goings, George Richard, Jonesville

Haile, Joe Perrin, Jonesville
Hanna, Marion Oneida, Union
Harmon, Donald Ray, Spartanburg
Harris, Glenn Bryan, Jr., Gaffney
Hatchette, Robert Kenneth, Spartanburg
Hawkins, Raye Horn, Union
Hecht, Tellie Sanders, Union
Hines, John L., Jr., Union

Hodge, Edward James, Pacolet Mills
Hutson, Joe Benton, Spartanburg

Ivey, Thomas Hampton, Jonesville

Jenkins, Robert Stanley, Buffalo
Jeter, Little Berry, IV, Carlisle
Jones, Betty Mae, Union

Kendrick, Kenneth T., Union
Kirby, Carolyn Peggy, Union

Lancaster, Priscilla Shuler, Buffalo
Lee, Robert E., Jr., Lockhart
Loftis, Sidney Earl, Pacolet Mills

Malpass, Talley Larry, Union
McCrary, Edward Lee, Belton
McCullough, J. W., Jr., Laurens
Murphy, Robert Layton, Union

Newton, James Edward, Union

Pearson, James Michael, Union

Seward, Fred Larry, Laurens
Sharpe, Ray Allen, Whitmire
Smith, Rogenia Ann, Union
Sprouse, William Dennis, White Stone
Staton, David Clinton, Cowpens
Stevens, Michael Carl, Union
Sturgill, Glenda Jeanne, Union

Teague, Joe Stanley, Union
Thompson, James Donald, Laurens
Tollison, Henry Ernest, Union
Tucker, Lana Jean, Union
Turner, Ralph David, Union

Wade, Ronald Wayne, Union
Ward, James Edwin, Union
Ward, Ronald Dennis, Union
Watkins, Thomas Kent, Union
West, Nancy Diane, Spartanburg
Whisenant, John Edgar, Spartanburg
Whitehead, John Daniel Jr., Jonesville
Wingo, Alice Lorraine, Pacolet Mills

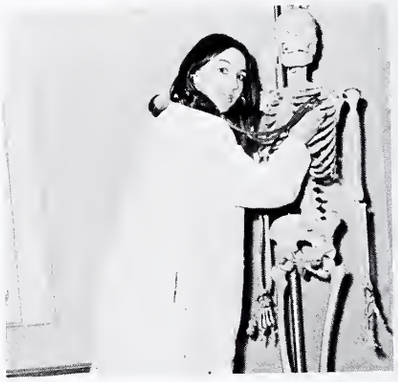

HAWKS

CUSTOMS

TRAILWAYS
Coastal Carolina USC

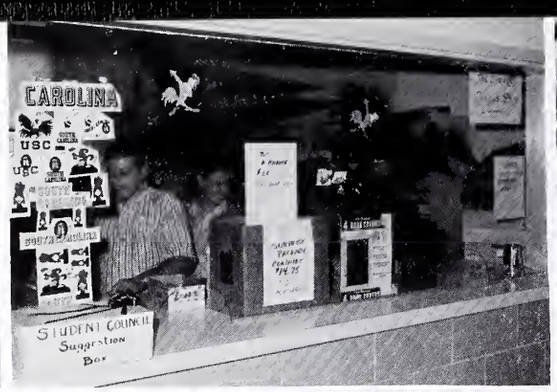
CAROLINA
USC
STUDENT COUNCIL
Suggestion
Box

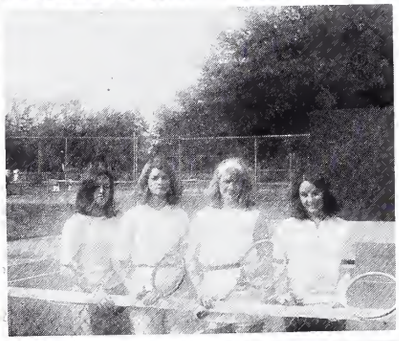

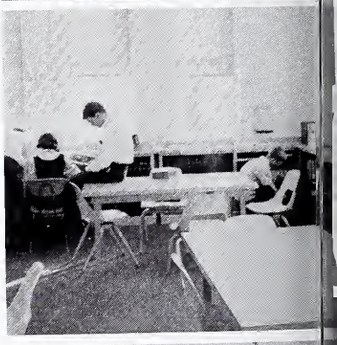

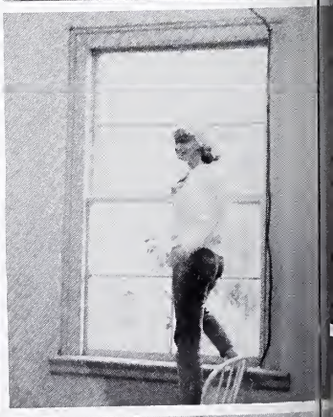

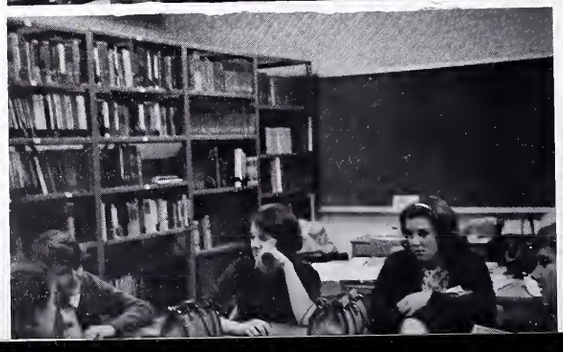

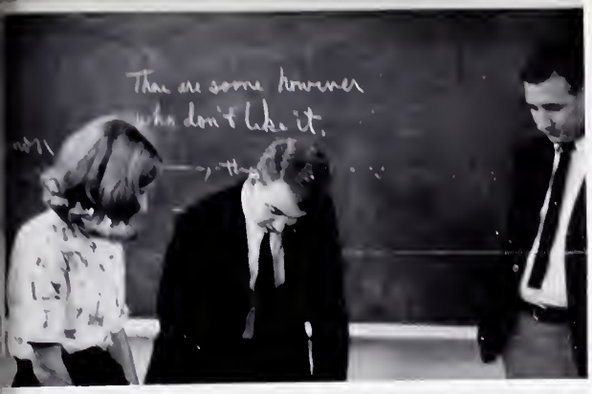
There are some however
who don't like it.

RAILWAYS
4068
AIR CONDITIONED
REST ROOM EQUIPPED
EASIEST TRAVEL
NATIONAL TRAILWAYS
Coastal Carolina USC

JAN

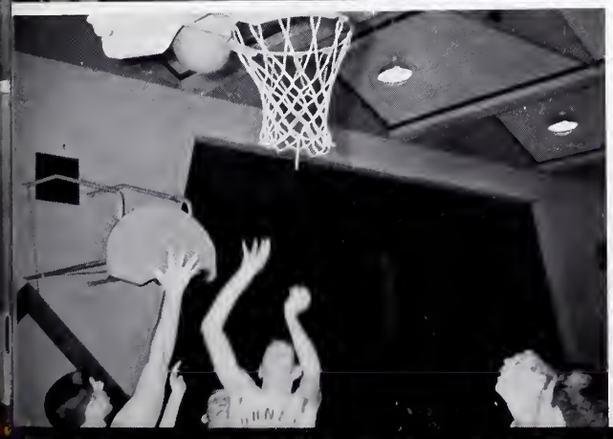

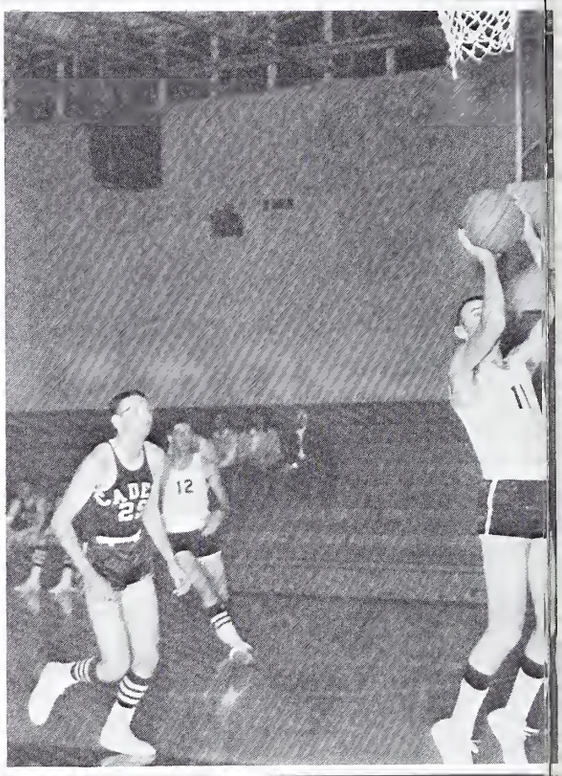

USC

23

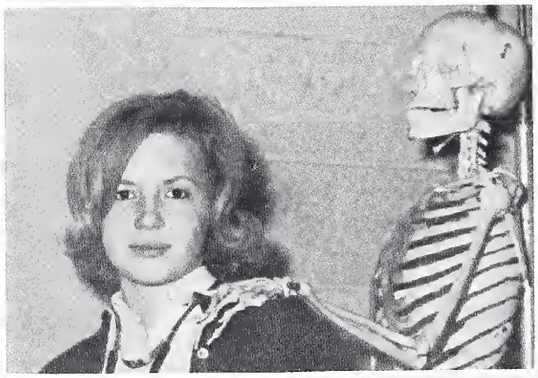

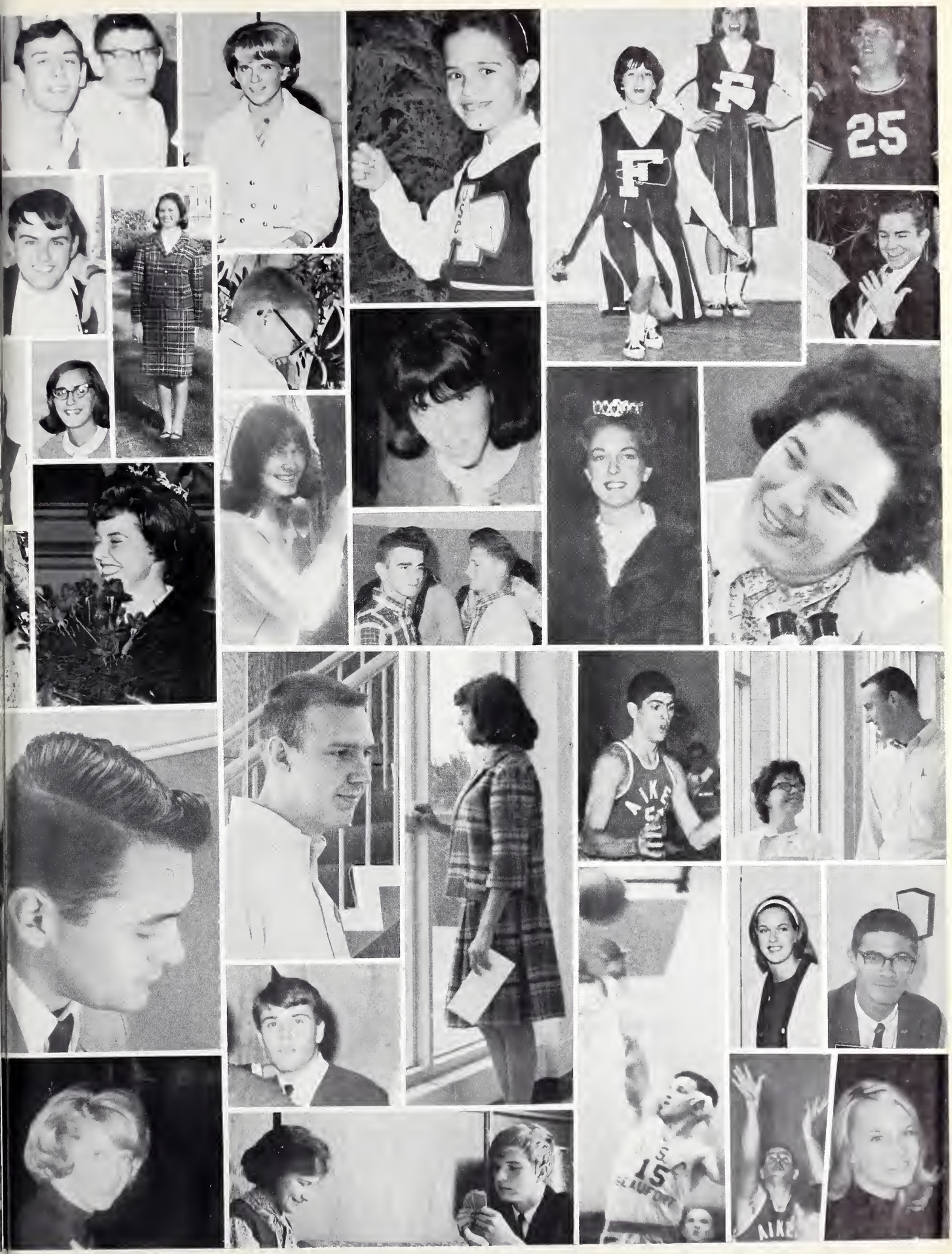
25
AIKE
15

R. R. DONNELLEY & SONS COMPANY
CHICAGO
LOUISVILLE